2 PITTSBURGHERS DROWNED

SLEUTH TURNS AVIATOR TO HALT PICKPOCKETS

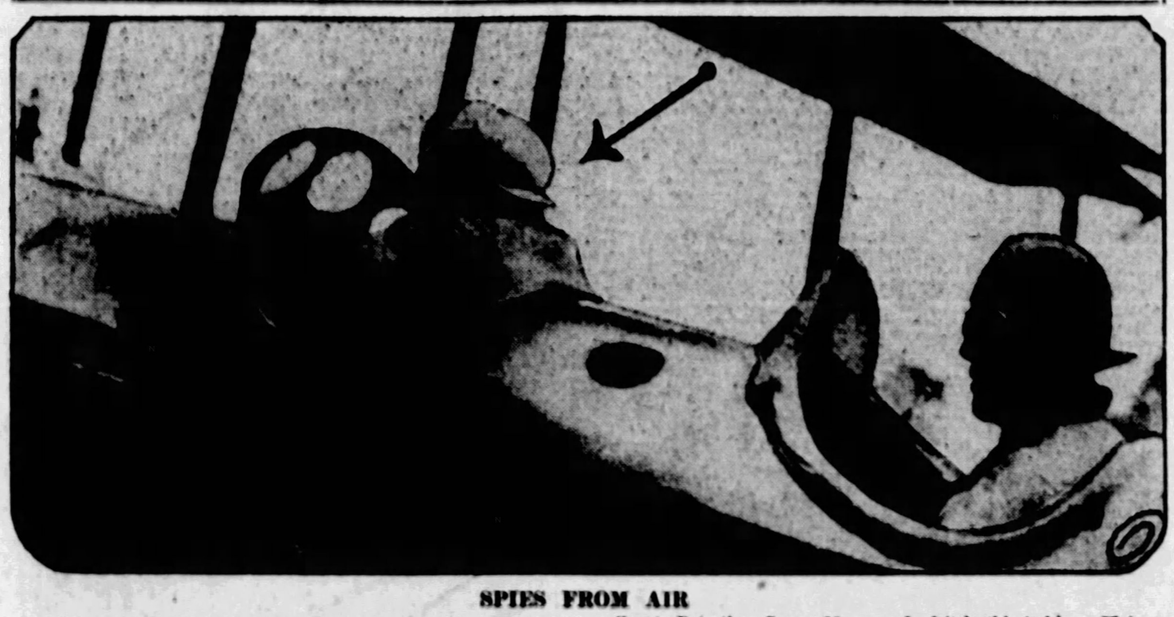

SPIES FROM AIR

When the problem of protecting the crowds that greeted Col. Charles A. Lindbergh at Bettis Field presented itself, Chief of County Detectives George Murren solved it in this fashion. Flying over the throng, he spotted suspects, then dropped a note to his men stationed on the field. There were 15 arrests made.

EMBASSIES FEAR SACCO BOMBINGS

PARIS, Aug. 4.—(AP.)—A strong guard was maintained about the American embassy and chancery today to prevent disturbances as a consequence of Governor Fuller's decision that Sacco and Vanzetti must die. Up to noon there were no signs of trouble.

BUENOS AIRES, Aug. 4.—The United States embassy in Buenos Aires and consulates in other Argentine cities were under guard today against possible demonstrations over the Sacco-Vanzetti decision.

NEW YORK, Aug. 4.—(AP.)—Some of New York's larger buildings were being guarded today as a result of the ruling of Gov. Fuller, of Massachusetts, that the Sacco-Vanzetti death sentences must be carried out.

BOSTON, Aug. 4.—(AP.)—A week from today Nicola Sacco's and Bartolomeo Vanzetti's seven-year battle to escape death for murder, which has echoed in every country, will end in the electric chair at the Charlestown state prison unless their counsel can discover an avenue of appeal to the federal courts.

That possibility admittedly is a slender one.

Gov. Alvan T. Fuller last night, in a 7,500-word decision, definitely closed their last hope of escape by rejecting their plea for clemency.

Son-in-Law Kills Ohio Mine Head

NELSONVILLE, O., Aug. 4.—P. J. Merz, 65, president of the Lick Run Coal Company, was shot and killed near here this morning by James McManaway, president of the Nelsonville local of the miners' union.

McManaway surrendered to authorities and said he fired in self-defense.

The Lick Run Coal Company has been the scene of several disorders in connection with the atempt to operate it on the non-union shop basis.

Don McGill, manager of the mine, yesterday appealed to Gov. Vic Donahey to send troops to the property for protection. McGill said he feared bloodshed in the dispute between mine owners and union sympathizers.

The Lick Run Coal Company has been armed heavily since resuming operations on an open-air basis.

Merz was shot and killed about 8 o'clock this morning.

He was found on a railroad track leading from the mine, wounded in the left and right breasts.

McManaway, son-in-law of Merz, said the killing had resulted from an argument over domestic matters.

A few hours previously, Perry Wood, night foreman of the Lick Run mine, had been assaulted and robbed while going from the property to Nelsonville.

CHURCH, 140 YEARS OLD, TO HAVE HOME-COMING

SMITHFIELD, Aug. 4.—Arrangements are being made for a home-coming celebration at the St. Jacob's Lutheran Church, in German Township, on Sunday, August 14. The church was started 140 years ago, when [illegible] gave the congregation 118 acres of land.

QUAKERS POUND LEE

FIRST GAME.

	R.	H.	E.
Phila.	01130	—	
Pitts.	30000	—	

Pruett and Jonnard; Meadows, Miljus and Spencer.

By CHARLES J. DOYLE.

FORBES FIELD, Aug. 4.—Lee Meadows, Pirate right-hander, opposed Hub Pruett, Philly southpaw, in the opening game of today's double-header at Forbes Field.

A crowd of 10,000 turned out for the first bargain attraction of the season in Pittsburgh.

The Phils drove Meadows to the showers in the fourth inning, Miljus replacing him on the mound.

The game in detail follows:

FIRST INNING

PHILADELPHIA—Spalding singled to center. Sand lined to Rhyne, who threw to Harris, doubling Spalding. Williams singled to center. Wrightstone flied to L. Waner. Two hits.

PITTSBURGH—Pruett tossed out L. Waner. Cuyler singled to left. Paul Waner singled to right, Cuyler taking second. Cooney fumbled Traynor's bounder, and the bases were filled. Wright doubled to left center, scoring Cuyler and P. Waner, Traynor taking third. Harris sent a long fly to Leach, scoring Traynor, Wright going to third. Rhyne walked. Spencer flied to Spalding. Three runs. Three hits. One error.

SECOND INNING

PHILADELPHIA—Leach tripled to left center. Jennard singled to right, scoring Leach. Thompson fanned. Cooney out, Meadows to Harris. Pruett flied to Rhyne. One run. Two hits.

PITTSBURGH—Meadows out, Sand to Wrightstone. L. Waner singled to center. Cuyler singled to left, L. Waner taking second. P. Waner forced Cuyler, Thompson to Cooney, as L. Waner went to third. Pruett threw out Traynor. Two hits.

THIRD INNING

PHILADELPHIA — Spalding flied to L. Waner. Sand tripled to center. Williams singled to right, scoring Sand. Wrightstone flied to L. Waner. Leach lined to Cuyler. One run. Two hits.

PITTSBURGH—Wright walked. Harris grounded into a double play, Thompson to Cooney to Wrightstone. Rhyne flied to Leach.

FOURTH INNING

PHILADELPHIA—Jonnard flied to P. Waner. Rhyne threw Thompson out. Cooney was safe on Harris' fumble. Pruett tripled to right center, scoring Cooney. Spalding walked. Sand walked, filling the bases. Williams singled to right, scoring Pruett and Spalding, Sand taking third. On the throw to the plate Williams went to second. Miljus relieved Meadows on the mound. Wright threw out Wrightstone. Three runs. Two hits. One error.

AMERICAN

FIRST GAME.

	R.	H.	E.
St. L.	000	—	
Wash.	102	—	

Vangilder and Schang; Zachary and Ruel.

AIMEE AN ADMIRAL NOW

PUTS TO SEA

Aimee Semple McPherson, litigating evangelist of Angelus Temple, Los Angeles, dons an admiral's cap for her invasion of the Four Square Gospel Lighthouse faith center which she founded. She saluted the colors in gesture of patriotism before the seafaring men who compose the crew and workers of the center.

—International News Reel.

Orr "Squatter" on City Land, Officials Charge

The Rev. Dr. J. Alvin Orr, pastor of the First United Presbyterian Church of the North Side and chairman of the executive board of the Citizens' League of Pittsburgh and Allegheny County, is a "squatter" on city property, city officials charged today.

Charles A. Waldschmidt, city solicitor, announced that complaints from property owners in the vicinity of Dr. Orr's home, 2 Watson entrance, Riverview, have entered complaints. Mr. Waldschmidt referred the case to Edward G. Lang, director of public works, who reiterated his statement.

Several years ago, the city vacated Derry street, which paralleled Dr. Orr's property line and crossed Watson entrance. One-half of the 30-foot street reverted to Dr. Orr, who sought that much for a driveway to his garage. Instead of laying the driveway, the city charges, he sowed grass and built the driveway on the 15 feet of the vacated street that should have been retained by the city, inasmuch as it reverted to the city as owner of Riverview Park, adjacent to Dr. Orr's property.

Dr. Orr replied to the accusations by saying that the city sold him its 15 feet of the property on a councilmanic ordinance. "So far as finding fault with my property line is concerned, I might say that I have one and three-quarters inches leeway on the Riverview Park side of the driveway."

DROP CARGO IN PARACHUTE

CURTISS FIELD, NEW YORK, Aug. 4.—(AP.)—A giant Ford all-metal airplane "freighter," en route from Detroit to Hartford, Conn., arrived here at noon today, and delivered a case, containing three typewriters, by means of its special parachute equipment designed to expedite its deliveries of merchandise at various airports.

The case containing the typewriters was dropped from a height of about 400 feet and was carried to a hangar nearby.

Meadows Routed

THE PITTSBURGH SUN-TELEGRAPH

COMBINING CHRONICLE TELEGRAPH AND THE PITTSBURGH SUN

ESTABLISHED 1927—VOL. 1—NO. 3 THURSDAY, AUGUST 4, 1927 TWO CENTS

"GOODBY" —LINDY

THE Peach COMPLETE MARKETS

"WE" TAKE OFF ON HOP TO W. VA.

Lindy said good-by to Pittsburgh today. He was given a send-off befitting a cavalier of the air.

As the silver-tipped Spirit of St. Louis flashed in the sunlight over Bettis Field, Charles A. Lindbergh, the "flying colonel," waved his hand from the side of his plane to the crowds massed below.

Thousands of hands waved in response. Then the plane circled, sped to the south and was gone.

Lindy gave the crowd many thrills before he left. He rocketed around in the air like a meteor gone astray, "floated" and performed graceful side slips.

The official time of the take-off was 1:15 p. m. Over 20,000 persons, a larger crowd than welcomed the air hero when he landed yesterday, gathered to bid him adieu.

Col. Charles A. Lindbergh, "hero of the Atlantic," was cheered out of the city at 11:30 o'clock this morning, as he left for his take-off from McKeesport to Wheeling.

The cheering began on the fifteenth floor of the William Penn Hotel as he walked out of his suite. Chambermaids, bellhops and other employes as well as guests of the hotel started the big hurrah.

"My stay here has been wonderfully pleasing and I am delighted with the hospitality of your people," said the king of the air.

"Lindy" was whisked away to Bettis Field amid a shower of confetti, small bits of paper and ticker tape. Men waved their hats, and

(Continued on Page Two)

No Wonder He's Proud; He Shook Lindy's Hand

WALTER HOOD.

Walter Hood, of 1506 Rockland avenue, Beechview, is one of the proudest Boy Scouts in the world today.

Yesterday he shook hands with Charles A. Lindbergh and was congratulated for building the best "Sun-Tele" bird house in the contest, recently conducted by the Sun-Tele Bird House Club.

Col. Lindbergh, who was introduced by former Congressman James M. Magee, another prize-winner in the accepted the bird house and contest which the scouts will send today to his mother in Detroit.

MELLON MAY BE 'DRAFTED' AS PRESIDENTIAL NOMINEE

If President Coolidge cannot be persuaded to seek re-election, it is likely that Secretary of the Treasury A. W. Mellon will receive at least 79 votes on the first ballot at the next Republican national convention.

Even if Secretary Mellon refuses to be an active candidate for the nomination, the probability is that the entire Pennsylvania delegation, mustering that many votes, will cast complimentary ballots for him.

There is a possibility that other states will follow the example of Pennsylvania.

(Continued on Page Two)

SWISSVALE MAN PAYS $50 FOR SLUGGING AUTOIST

Frank Barry, 47, of 7205 Whipple street, Swissvale, paid $50 in Oakland Police Court this morning for slugging William Dunkakis, 25, of 255 East Eighth avenue, Homestead, in Schenley Park. Dunkakis, with Miss Margaret Sennetto, 21, of 717 Homewood avenue, had stopped his automobile at a spring when Barry, with James McConville, 42, of 7407 Race street, ordered him to move on. Dunkakis refused and the attack followed.

LIBEL ELK RAID RUM

A forfeiture libel against 100 quarts of whisky seized by prohibition agents in a raid July 2 at the clubrooms of the B. P. O. E. o. 650, in East Homestead, was filed today in Federal District Court by Administrator John D. Pennington.

DIES OF POISON TAKEN AT GRAVES

After six days of agony as the result of poison she took in Homewood cemetery at the graves of her mother and sister, both of whom have died within the last year, Mrs. Alice McClellan, 52, of 1751 Harvard street, Swissvale, died early this morning in Pittsburgh Hospital.

Mrs. McClellan, in a semi-conscious condition, was found lying between the graves of her mother, Mrs. Elizabeth Lakel, and Mrs. Mont McClung, of Wilmot street, a sister. The former died in February and the latter last fall.

DAMAGED ROADBED ON B. & O. REPAIRED

Damage done yesterday through the derailment of 10 freight cars on an eastbound train when an overheated wheel burst, was repaired today on the Baltimore and Ohio Railroad tracks at the Glenwood Bridge. Rails were riped up for 300 yards and a switch broken.

M'Keesport Air Victim Succumbs

ST. LOUIS, Mo., Aug. 4.—Frank Kish, 21, McKeesport, Pa., died in a hospital here today from injuries received last Sunday in an airplane crash. Pneumonia was given as the cause of death.

Kish, a student aviator, was flying in a borrowed plane with Richard Aiken, Denver, another student. The plane fell 400 feet. Aiken is expected to recover.

HORSESHOE PLAY MAY HOLD ROBBERY SOLUTION

South Side police today were on the lookout for a horseshoe-pitching contest. If they find one they are hopeful of also finding 25 pairs of new horseshoes which were stolen last night from the blacksmith shop of David Smith, South First and McKean streets.

EASTERN BANDITS BAG PAY

EASTON, Pa., Aug. 4.—(AP.)—Three men dressed as workmen yesterday held up the paymaster of the Ferry Construction Company of Atlantic City, engaged in construction work here and got away with about $3,000. The robbers mingled with the workmen when they were lined up to receive their pay and took the money at the point of guns.

BELLEVUE DENTIST, FRIEND DROWN

Two Pittsburghers, Dr. Robert F. Ardery, aged 28 years, of 202 Summit avenue, Bellevue, and W. J. Dean, aged 35 years, of 628 Haverhill street, were drowned in Glouster Pool of Severn River, seven miles from Waubaushene, Ontario, Canada, according to word received by the relatives here today.

Both of the men were vacationing at the Moredolphon Camp, where they arrived Sunday. Dr. Ardery, a dentist, left his home last Friday to drive to Camp with Dr. R. J. Askin.

Both of the men were well-known in Pittsburgh, Dean being manager of a downtown bakery. Full particulars of the accident could not be obtained this morning. The bodies of both men will arrive in the city at 11:30 o'clock tonight.

Dr. Ardery was born in Pittsburgh, a son of A. W. and Mary E. Ardery. He attended the public schools here and in 1924 graduated from the University of Pittsburgh. He was a member of the Church of the Ascension in Bellevue. Beside his mother and father he leaves three sisters, the Misses Mary C., Helen G. and Bessie Ardery, and two brothers, Norman W. and Alfred Ardery, all of home.

Mr. Dean was also born in Pittsburgh, the son of Thomas and Alice Boyd. He was a World War veteran, having served with the Fifteenth Engineers. He was a member of the Masons and of the Brushton Methodist Episcopal Church. Beside his parents he leaves two sisters, Mrs. W. S. Boyd and Mrs. J. E. Hutchinson, and a brother, Oliver Dean, all of Pittsburgh.

16 MINERS DEAD IN PIT BLAST

CLAY, Ky., Aug. 4.—(AP.)—After eight bodies had been recovered from the West Kentucky Coal Company's mine today, T. E. Jenkins, vice president in charge of operations, said no hope remained for the eight others missing.

Fire broke out in the mine this morning, adding to the hardships of rescuers who had worked in relays all night, and while its extent could not be determined at once, it was believed to have influenced Mr. Jenkins in giving up hope.

The known dead are Manly Gobin, Charles Harper, Burgess Harper, Luther Melton, Boyd Lane, James Meyers, Arthur Shelton and an unidentified man.

Yesterday's explosion, which came 10 years to a day after the great explosion in the same mine that cost 67 lives, was attributed to a "faulty shot" or to explosion of a small gas pocket from an electrical spark, but Mr. Jenkins could not definitely state the cause.

THE WEATHER,

Partly cloudy tonight and Friday; slightly warmer tonight.

GENEVA PARLEY ENDS IN DEADLOCK

International News Service Wire.

GENEVA, Aug. 4.—The tripartite naval disarmament came to an end at 4:10 this afternoon, having failed to achieve any degree of success in negotiating a treaty for further limitation of naval armaments.

The conference, called at the suggestion of President Coolidge, had been in session for nearly two months and at no time had there been definite promise of success.

The final plenary session of the conference was marked with statements by the American, British and Japanese delegates declaring that the conference's failure does not mean a resumption of the race in naval armaments and that it will not disturb the peace of the world.

Friendly sentiments were voiced by all the speakers and a joint statement was made to the effect that the governments concerned would continue to examine the problem of limitation of armaments and solutions which have been suggested.

LINDBERGH TUNES UP; BIDS PITTSBURGH GOODBY

ILEANA FANCIES .·. AN AMERICAN HUBBY .·. PROPOSALS POUR IN

Since Queen Marie's dismissal of objections to an American as husband for the 18-year-old Princess Ileana, nine proposals have reached her bearing Uncle Sam's postmark. Ileana on her visit here last year caused a flutter at West Point when she visited the academy a second time just to say goodbye to Cadet Bill Glasgow (left) who had danced with her on her visit. If Bill knows anything about Ileana's intention he's discreetly silent. Here is Ileana in peasant costume and next are her sisters, Irene and Helene and their cousin, Princess Elizabeth of Greece, who will be somebody's sisters-in-law. Mayhap Ileana has whispered her choice to her pet and confidante, but she said yesterday that she will not marry for at least five years. Prince Humbert of Italy (right) was reported as the successful suitor but their engagement is denied. An Indiana farm boy in his letter of proposal offered Ileana his 10-acre farm, six cows, two buggies and a sleigh. A New Yorker offered simply his love and a cozy cottage. A third American said he was sure he could make her happier than if she became a queen.

PRESIDENCY EYED BY DAWES

Copyright 1927 by Universal Service and the Chicago Herald Examiner.

CHICAGO, Aug. 4.—Vice President Charles G. Dawes will accept the Republican nomination for President if it is tendered him. He will not, however, campaign to get it. Nor will be announce formally that he is a candidate.

The fiery Chicago banker, brigadier general during the World War and author of a plan for solving the reparations problem growing out of the Versailles treaty, declined to discuss the situation today, but his intimate friends did.

"There is nothing I care to say for publication," he said.

He was pleasant and amiable and before receiving the interviewer enjoyed a chat with a Senate page who was passing through the city and had called to pay his respects.

"I hope now, sir, that you will be elected to succeed President Coolidge," the boy said in parting.

"Oh, I stand all right with the Senate pages, do I?" responded the Vice President with a glint that recalled his battles to compel that body to modernize its rules.

While Gen. Dawes refused to comment, his position may be stated to be as follows:

He had no advance information that the President was going to "choose not to run." Two years ago, and several times since, he said publicly that he would not be a candidate for any office while he was Vice President. That is his present attitude.

No man would refuse the office of President if it was offered him, he believes. His friends added that the general will not step any efforts that may be launched to place his name before the convention.

HELD IN ATTACK CASE

Arraigned in Morals Court today in connection with an attack on Miss Nellie McDonald, 27, of 1714 Fifth avenue, early yesterday in a cabaret at Wylie avenue and Fullerton street, Thomas Buckley, Negro, of Wylie avenue, was held pending the outcome of Miss McDonald's injuries.

GRANDDAD ASKS DIVORCE

Twice father and twice grandfather, Louis A. Wall, 55, of 9 Arion street, today instituted legal action in an attempt to dissolve his 25-year-old marriage with Mary B. Wall, 57, of 220 Shiloh street. A divorce libel, filed with Judge George V. Moore by the husband, charges the wife with desertion.

Snow Storm Sweeps Woods Run Area; 'Tis Synthetic

Reports reaching the office of the weather bureau that a snow storm had visited the Woods Run district this morning were true. But the snow was synthetic.

Over an area of several blocks in Preble avenue and Eckert street the white crystals fell from the cloudy sky and on close examination the substance had all the appearance of mid-winter snow.

M. J. Bodner, manager of the plant of the Liquid Carbonic Company, 3101 Preble avenue, explained that coke furnaces were being blown out by use of compressed air which carried the sodium particles toward the city.

MAY "DRAFT" MELLON

(Continued from Page One.)

In that way, according to the opinions expressed by Republican politicians in the western part of the state, there is a possibility that the Secretary of the Treasury may find himself before the convention as a serious contender even against his own wishes. As Councilman James F. Malone, chairman of the Republican organization committee of Allegheny county expressed it, he may find himself "drafted" by the delegates.

MELLON EUROPE BOUND

Secretary Mellon is bound for Europe. His relatives and political associates here refused to discuss talk of Mellon for President, although Mayor Charles H. Kline and other Pittsburgh leaders spoke of him as the best candidate in the event Coolidge takes himself from the field.

"It is impossible for me to discuss that subject," said Republican State Chairman W. L. Mellon. "I do not know what is in the mind of the Secretary."

At the Cleveland convention in 1924 Secretary Mellon received what was possibly the most enthusiastic ovation of the gathering, the occasion being when he was recognized by Theodore E. Burton, temporary chairman, to move the creation of a committee on resolutions.

NAB PULLMAN PORTERS AS BOOZE SMUGGLERS

CHICAGO, Aug. 4.—Old John Barleycorn rides in state. He came into Chicago yesterday on three Pullman cars from Detroit. Three Pullman porters who were passing grips containing whisky valued at $10,000 to red caps were arrested. Ray Timroth, waiting in an auto to take the grips, was also arrested. Dry agents threaten to padlock the cars.

MAKE WILD WEST TROUPE SHOW VACCINATION MARKS

HARRISBURG, Aug. 4.—When the members of the 101 Wild West Show troupe arrived here today they found a delegation of state and city medical officers awaiting them. Each member of the troupe was inspected for vaccination before they were permitted to show here.

HANDKERCHIEF HALL OF FAME

When Lindy came to town yesterday Miss Florence Kuhlman got out the handkerchief at the left and remembered that night at Le Bourget Flying Field when a lone young eagle swooped down from the air and fished out his letters of introduction. She was there, having been in Paris as buyer for a local department store. Later Miss Kuhlman acquired the signatures of Bert Acosta, Lieut. George Noville, Clarence Chamberlin and Commander Richard E. Byrd. She resides at the William Penn Hotel.

Prince Hadn't Planned To Visit U. S. But It's Necessary

OTTAWA, Canada, Aug. 4.—(Universal.)—The Prince of Wales and party will enter United States territory Friday afternoon.

Although the Prince is understood to have abandoned any idea of visiting the United States formally during his present tour, he will find it necessary to be a fleeting guest of America during his 50-mile cruise among the Thousand Islands. The Royal party will be guests of Mrs. George T. Fulford on her yacht "Magedoma."

The Prince will be given a royal salute of 21 guns as he comes into American waters.

BALDWIN GETS NEW PIPE.

OTTAWA, Ont., Aug. 4.—(AP.)—Stanley Baldwin, British prime minister, who has a hobby for pipes, has a new gold-mounted cherry wood one to add to his collection. It was the gift of Premier Mackenzie, King of Canada, on the occasion of the British premier's sixtieth birthday. Hundreds of congratulatory messages were received by the premier, among them messages from King George and Queen Mary.

RIVER NEWS

The marks at Point Bridge at 10 a. m. today showed 12.5 feet and river falling.

Lindy Hops at 2 P. M. For Wheeling Fete

(Continued from Page One.)

INCLINE PILOT DROPS DEAD

Just before Isaac Miller, 42, Duquesne Incline engineer, was to have taken charge of the incline last night to operate it until this morning he collapsed and died. It is believed that the excitement of seeing Col. Lindbergh had been too much for his heart. Had Miller lived a few minutes longer a dead man's hand might have held the power throttle of the incline on one of its trips between Duquesne Heights and West Carson street.

Miller had been one of the thousands who saw Col. Lindbergh at the Pitt Stadium.

OLDEST AERO COLONEL MEETS YOUNGEST, LINDY

For the first time since Col. Charles A. Lindbergh was honored with that ranking, the youngest colonel shook the hand of the oldest colonel in aviation, Col. Harry Fry, commander of Rogers Field, yesterday at Bettis Field, shortly after the "hero of the Atlantic" landed amid the plaudits of the thousands.

U. S. SHIP ON BERLIN VISIT.

HAMBURG, Aug. 4.—The U. S. S. Detroit will arrive at Hamburg during the week of August 8 to 15, when Admiral G. H. Burrage will visit Germany. The American Admiral will go to Berlin during his trip to visit President Hindenburg, Foreign Minister Stresemann, Minister of War Gessler and Mayor Boess of Berlin.

Excusable.

Judge Brewer pointing to someone at the back of the court: "Tell that man to take his cap off!"

The Usher: "I beg your pardon, your Honour; it's a woman!"—London Tit-Bits.

women their handkerchiefs. Those in the crowded thoroughfare craned their necks to see him, but few caught more than a glimpse. He was in a closed car.

The first thing "Lindy" did as he left his room was to shake the hand of P. N. Harrison, of Meade street, a World War aviator who was blinded in the service. Even though Harrison could not see him, the greeting electrified him.

His desire to see that the other half of the famous "We" was in perfect condition for his trip to Wheeling today was in part at least responsible for Col. Lindbergh's retirement from his Pittsburgh reception at 9 o'clock last night, after one of the most momentous banquets ever held in the city.

CITY MUST LEAD

In his speech, with which the banquet ended, Col. Lindbergh paid tribute to Pittsburgh as the birthplace of aviation, in that it was here that Samuel Pierpont Langley conducted many of his experiments. He charged Pittsburghers with the responsibility of maintaining the lead in its development. He complimented the city on the response which has made the Pittsburgh-Cleveland air mail route so successful.

The Langley Beacon, commemorating the valor of the pioneers of aviation in the form of a powerful beacon to be erected at Pittsburgh's historic Point, was warmly indorsed by Col. Lindbergh.

Pittsburgh's police gave him the "best protection he has had in any city on his tour," he asked Mayor Kline to tell the public.

Regarding his own experience in crossing the Atlantic the young hero was reticent. But he told at great length about how "planes like the Spirit of St. Louis" can go 250 hours, or 25,000 miles, without overhauling.

"The science of aviation is growing so fast," he said, "that modern planes become obsolete before they wear out.

"Transatlantic service by airplane is coming," Col. Lindbergh declared. "It will not be here in a few months, nor even in a few years. There is much research and development to precede it. But no one can predict what will happn to aviation within the 10 coming years."

VOICE HEARD 7,000 MILES.

BERLIN, Aug. 4.—(AP.)—The longest distance ever attained in commercial radio phoning—a stretch of 7,500 miles—was achieved last night when wireless telephony was successfully inaugurated between Berlin and Buenos Aires, Argentina. Greetings were exchanged between German and Argentine government officials.

Crusoe's Life on Island "Soft," Professor Declares

By Universal Service.

WASHINGTON, Aug. 4.—Robinson Crusoe had a soft snap living on Juan Fernandez Island with his good man Friday, Dr. Waldo L. Schmitt of the Smithsonian Institution has made known.

Just back from the island during a South American survey of vast resources of shrimps and crabs, Dr. Schmitt found the place where Alexander Selkirk lived four years and four months a veritable paradise.

"Every imaginable plant seems to grow on the island," said Dr. Schmitt, "including such widely divergent kinds as the cork oak of Spain and apple, cherry and olive trees. It is the base of the spiny lobster fisheries, $6,000 a year being shipped."

There are 287 persons now living on the island, among them a Frenchman who was shipwrecked 40 years ago and liked the place so well he has refused to leave, Dr. Schmitt said.

DARES DEATH IN HOME-MADE BLIMP

NEW YORK, Aug. 4.—(AP.)—The wild ride of a lone pilot in a home-made blimp 6,000 feet above the ground furnished thousands of New Yorkers last evening with the thrill of a lifetime.

The pilot, Anthony Hansler, finally landed his 94-foot ship safely in the Long Island meadows. The only damage done was a rip in the gas bag.

The ship was constructed by Morris F. Hamza, in the backyard of his home in Union City, N. J., and represents 10 years of experimental work and three years of actual construction. Hamza is striving to perfect a ship that will remain afloat indefinitely.

Yesterday's flight was to have been in the nature of a test. Hansler took off from Secaucus, N. J., and headed over New York. When he was about over Times Square a tear in the gas bag developed from the friction of a rope, and fearing an explosion of the 15,000 feet of hydrogn in the bag he turned off the motor.

The craft was then at the mercy of the winds and Hamza strapped a parachute on himself and threw out a 1,500-foot rope hoping someone would catch it. Although many tried, none succeeded until the Long Island meadows were reached. The blimp was then hauled down in safety.

The ship, which is shaped something like a sausage, has a small bamboo under-carriage suspended by ropes. Its motor is a two-cylinder, seven-horsepower motorcycle engine which drives a four-foot propeller.

Hamza prepared to retrieve his ship today and said the accident would not prevent additional flights.

HONOR CITY'S GUEST -:- AT LINDY'S NIGHT

1,000 pay homage at banquet. Arrow shows Lindy in circle with aide, Don Kehoe, and Mayor Kline. Trinity Court Photo.

LINDBERGH'S RECEPTION IN PICTURES

Sun-Tele Camera Follows Hero During Welcome Here

THE DAILY PICTORIAL — THE SUN TELEGRAPH — GENERAL NEWS SECTION
THURSDAY, AUGUST 4, 1927

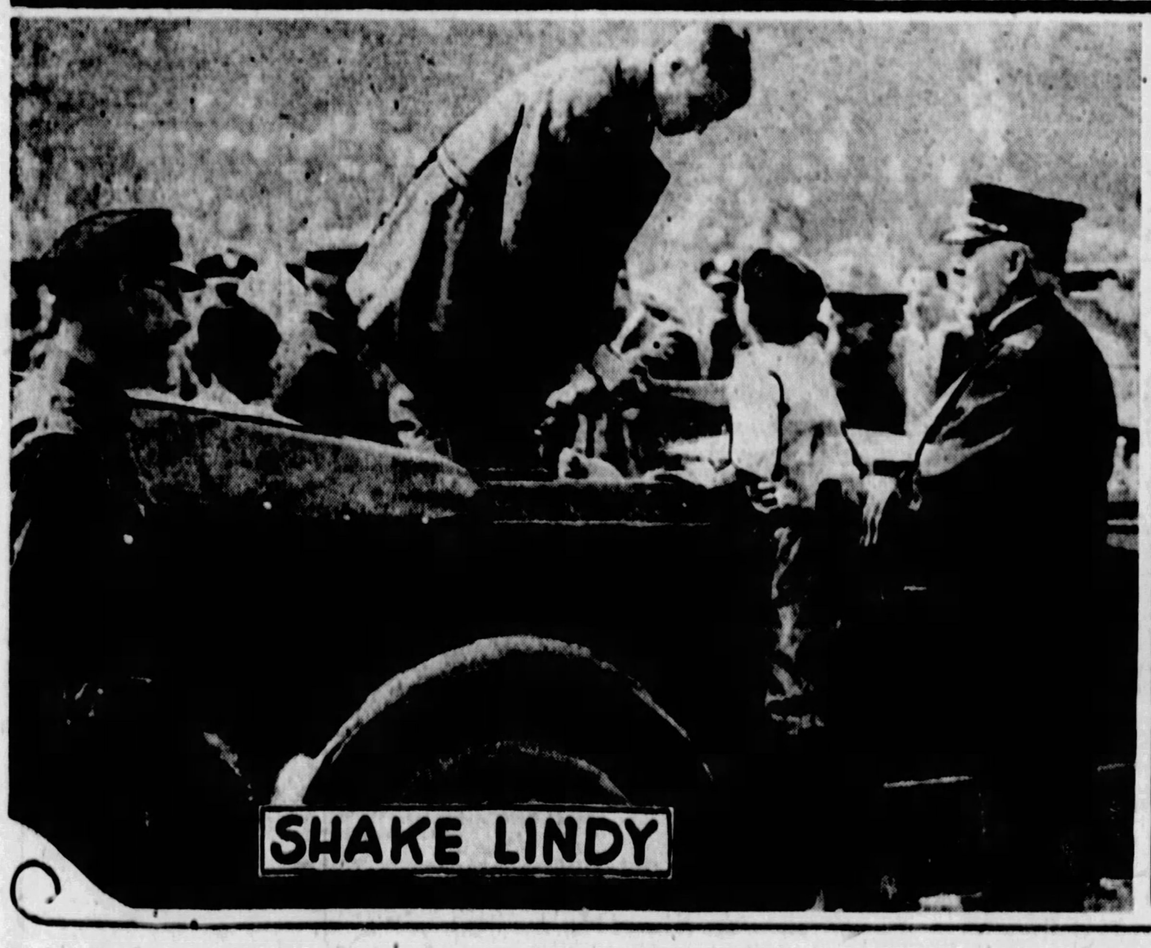

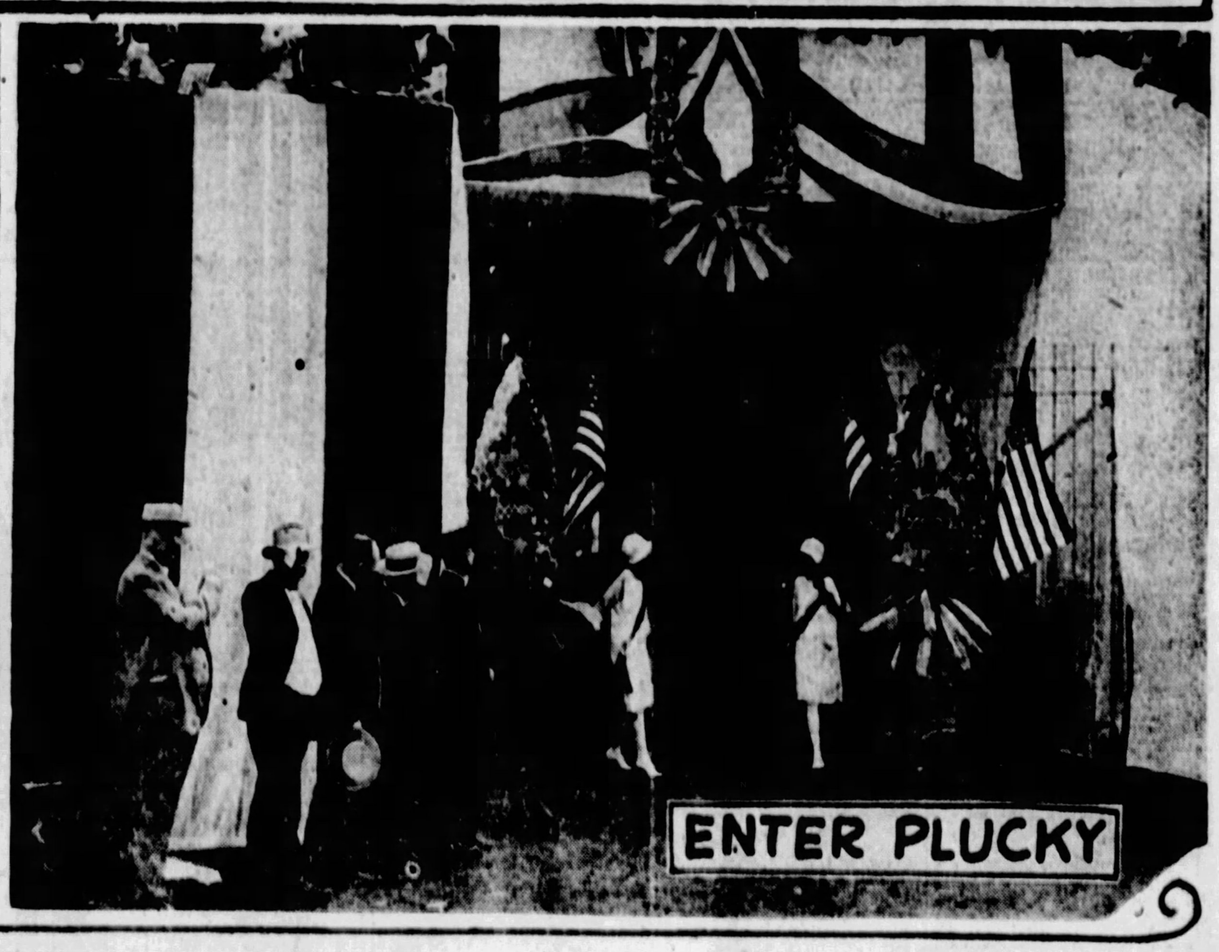

The Sun-Telegraph cameraman was kept on the jump yesterday from the time Col. Charles A. Lindbergh, "the Flying Colonel," swept down out of the skies onto Bettis Field, promptly at 2 p. m.—the hour he had promised. Here fully 100,000 persons awaited the intrepid flyer whose spanning of the vast Atlantic from New York to Paris brought him fame. Seeking advantage points, the crowds were on hand several hours before "We" appeared as a dot in the northwestern skies. Leaving Bettis Field, an automobile escort conveyed Lindbergh to Pitt Stadium, where another vast throng greeted him and heard him tell of the country's air needs. The reception for the flyer who five years ago was unknown, was concluded at a banquet in the William Penn Hotel. When Linds arrived at Bettis Field, a crowd, delirious with joy, mingling cheers with tears of happiness, surged toward him, almost sweeping the 400 or more Pittsburgh policemen on duty at the field, off their feet. Mayor Kline, heading the reception committee, was the first to grasp the hand of the nation's hero.

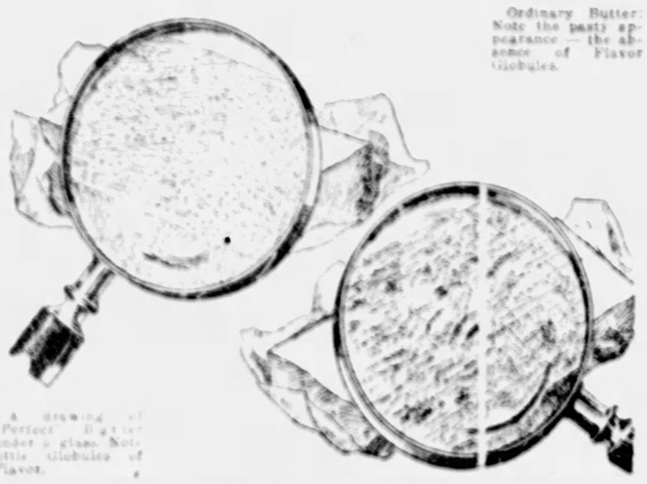

Ordinary Butter: Note the pasty appearance — the absence of Flavor Globules.

A drawing of Perfect Butter under a glass. Note little Globules of Flavor.

We Will Take the Risk . . .

if you will sample it. Buy a pound and use it. If it does not fulfill completely your expectations for flavor and extraordinary keeping quality, tell us and we will refund your money.

You Can SEE the Flavor in Perfect Butter!

It's visible in the form of little globules when viewed through a magnifying glass. As the flavor escapes, these little "flavor containers" are broken.

"Perfect" Butter always represents value far in excess of its price. Our enormous volume (9½ tons in a single day) and 54 years of Butter experience places us in a unique position to serve you.

McCann's "Perfect" Butter, lb. **47c** | *"Sweet" (unsalted) Butter, lb.* **53c** | *McCann's Fresh Eggs, doz.* **40c**

A Chicken Substitute!

Small Fresh Hams—lb. **25c**

A Chicken-like meat when roasted. Used by many women for salads, a la King and other Chicken dishes. These lean hams average only 8 to 12 pounds. Whole or half at this price.

Limburger Cheese **2 jars 45c**

An ideal way to buy this tasty favorite. Keep in a cool place and it will stay moist and nice indefinitely. 6-oz. jars.

"Honeysweet" Pecan Rolls, **38c**

A baked dainty that is nearly a confection. Six portions in each roll. Filled and covered with crisp, fresh Pecans, imbedded in pure, strained honey.

Freshly Dressed Spring Chickens, ea. **78c**

Suitable for broiling or frying. Raised especially for the table. Fed on a flavor producing diet. 1½ to 1¾-pounds each.

Fresh Fillet of Haddock, lb. **19c**

Fish without waste—solid, tender meat, ready to wash and fry. No waste, no bones, 100% edible. Fresh from the Coast.

Feel "Supreme"—Serve McCann's Coffee "Supreme"

3 lbs. $1.35

Every hostess knows the value of a flavory cup of coffee when it "tops off" the meal. The rich, mellow flavor of "the daddy of the McCann Coffee Family" is just what you have been looking for. No anxious moments when the coffee is "Supreme."

Homegrown Corn, dozen. **49c**

Fresh from the garden—the first homegrown corn of the season! After all, there's nothing quite so nice as homegrown corn—it's in a class by itself when it comes to flavor.

Smoked Beef Tongues, lb. **38c**

Carefully selected tongues, smoked to perfection, ready to boil and slice. Average about 3½ pounds each.

Boneless and Skinless Sardines, 3 cans, 95c.

New Crop Fruit Preserves, 2-lb. jar **39c**

Equal parts of fresh berries and sugar. Made locally especially for us. Dewberry, Strawberry, Blackberry and Black Raspberry.

McCann's Shopper's Parking Lot—First Hour, 15c

MARKET STREET

McCANN'S
"For Absolute Reliability"

DIAMOND SQUARE

YILDIZ PALACE IS GAMING RESORT

YILDIZ, TURKEY, Aug. 4.—(AP.)—The click of little ivory balls on roulette tables now is heard in the great reception hall of the palace of Yildiz, where Sultan Abdul Hamid often held court when he came in summer with the women of his harem and a vast retinue.

Safeguarded by two high walls enclosing beautiful grounds, the palace has been transformed into Constantinople's gambling casino. It is a few miles up the Bosphorus at the top of a hill, where short-skirted, unveiled women dance in the cool breeze that blows on the hottest nights.

Tall black eunuchs who lost their jobs when the sultan lost his, bow the patrons in and out. Roulette, baccarat, and chemin-defer are new to the Turkish casino crowds and the croupiers work at half the speed, or less, than in other countries.

BLUE LAW APPEAL HEARD.

COLUMBIA, S. C., Aug. 4.—(AP.)—Opposing views of the South Carolina blue laws forbidding the sale of gasoline on Sunday were argued before the State Supreme Court at a special session here today. Decision was reserved. The case grew out of an injunction issued by Circuit Judge William H. Grimball upon petition of the company, restraining state and county officers from interfering with the sale of motor fuel.

BRITISH SHIP RENAMED

GALVESTON, Tex., Aug. 4.—(AP.)—The British steamer Hornby Castle limped into port last night in tow of a tugboat, shorn of her deck plates and with her stem and bow rammed in, the result of a head-on collision with the American steamer Cody in the channel six miles off shore. None of the crew was injured.

CITIZENS SAVINGS BANK
Established 1870

Don't Be Caught Unprepared

Nothing like being able to "go through" with your plans. But you can't do it sometimes unless you're financially prepared. So don't be caught unprepared. Save! Open a savings account.

CITIZENS SAVINGS BANK
Four Per Cent on Savings

Priceless Pictures

Now and then you make a picture that later on, for sentimental reasons, becomes priceless. Such negatives can never be replaced, and so you treasure them.

In our finishing department we assume that all negatives are priceless, so we develop and print them with the utmost care.

We deliver your prints on time, every time

Eastman Kodak Stores, Inc.
(Formerly Ball Photo Supply Co.)
606 Wood St.

STORE OPEN DAILY FROM 9 A. M. UNTIL 5:00 P. M.—SATURDAYS INCLUDED

Save 25 to 40 Per Cent in Our August Sale of Fur Coats.

Lewin-Neiman Co.
Exclusive But Not Expensive

Investigate Our Fur Coat Thrift Club Plan and Deferred Payments.

FRIDAY BARGAINS!

Featuring Extraordinary Price Reductions on High-Type

DRESSES

We want to reduce our stocks of silk and summer dresses, therefore, in order to get rid of all accumulated groups, surplus lots, odd numbers, etc., we'll feature a sensational Reduction Sale of finer dresses at the six low prices listed. Some groups are small. Some feature only one-of-a-style. So to be sure you'll get the prize values, better be here early!

Summer Dresses $3
Fine French Voiles, pure Irish Linens. Lovely dresses—many hand embroidered and trimmed with hand-drawn work. White and dainty pastel shades.

Group of Silk Dresses . . . $5
From our regular $10 and $15 groups! Striped washable silks and flat crepes in one-of-a-style models. All sizes.

Georgette Dresses $7
Also Canton and flat crepes in smart styles and favored colors. These dresses sold at $15, $16 and $20.

Group of Silk Dresses . . $9
Georgettes, washable flat crepes, summer satins, etc. Dresses formerly priced at $20 and $25!

Finer Silk Dresses . $12
Flat crepes, printed chiffons, georgettes, Canton crepes and chic combinations. All sizes. Formerly priced $25 to $29.50.

One-of-a-Style Dresses $16
Printed chiffons, flat crepes and georgettes. Women's, misses' sizes. From $25 and $29.50 groups.

(Lewin-Neiman Co.—DRESSES—Third Floor)

Special! Smart Felt HATS 1.95

Unusually low priced are these clever little hats of fine quality felt in all the favored summer shades. New pulls and vagabond styles, crushy effects, etc. Also included are satins, milans, ciré, horse and velvets in smart, new styles.

(Lewin-Neiman Co.—Fourth Floor)

A Wonderful Sale at a Wonderful Price!

SILK HOSE 1.19

REAL $1.50, $2.00, $2.50 VALUES!

A special lot of high-grade, new hosiery bought under price just for this event! Don't miss this chance to SAVE A GREAT DEAL—fill all your hosiery needs!

BLACK BOTTOM CHIFFON SILK HOSE, WORTH $2!—All with entire black foot and heel. Pure chiffon silk from top to toe. In such favored colors as gunmetal, stone gray, orange nude, shell gray.

CHIFFON SILK DOUBLE POINTED HEEL, WORTH $2.50!—All silk, reinforced heels and toes. Featuring the popular double pointed heel. Colors—flesh, nude, cherri, rose taupe, illusion, white, black. Square heel styles also included.

SERVICE WEIGHT SILK HOSE, WORTH $2.50!—Square and pointed heel styles. Silk to 4-inch welt at top. Circassian, nude, Paris, chateau, Arab, gray, white, grain, pastelle, rose blush.

PHONE, MAIL AND C. O. D. ORDERS WILL BE FILLED.

(Lewin-Neiman Co.—HOSIERY—Main Floor)

Next to Nothing Prices in This Clearance

Coats & Suits

Exactly 181 women's and misses' BETTER COATS AND SUITS. Garments bought to sell—and garments that DID SELL AT MUCH HIGHER PRICES IN SEASON—priced at ALMOST NOTHING tomorrow to get rid of them in a hurry.

25 WOMEN'S AND MISSES' SPORTS COATS THAT FORMERLY SOLD AT $20 AND $25—NOW PRICED **$7**

7 WOMEN'S AND MISSES' WHITE FLANNEL COATS THAT FORMERLY SOLD AT $19.95—NOW PRICED **$12**

43 WOMEN'S AND MISSES' TWILL COATS THAT FORMERLY SOLD AT $25, $29.50 AND $35—NOW PRICED **$14**

48 WOMEN'S AND MISSES' SATIN AND TWILL COATS THAT FORMERLY SOLD AT $45 TO $55—NOW PRICED **$21**

35 WOMEN'S AND MISSES' FLANNEL AND TWEED SUITS THAT FORMERLY SOLD FROM $15 TO $25—NOW PRICED **$9**

23 WOMEN'S AND MISSES' NAVY SUITS THAT FORMERLY SOLD ALL THE WAY FROM $35 TO $50—NOW PRICED **$19**

WOMEN'S AND MISSES' WATERPROOF SLICKER RAINCOATS THAT FORMERLY SOLD AT $5.95 AND $6.95—NOW PRICED **2.50**

(Lewin-Neiman Co.—COATS AND SUITS—Second Floor)

Unusual Savings Tomorrow On Tots' and

GIRLS' DRESSES

Garments That Are Actually Worth $1.95!

Girls' and tots' dresses, featuring the popular "bonjour" effects in prints trimmed with organdy collars and pockets, ginghams, rayons and batistes. Sizes 2 to 6, 7 to 14. In all wanted colors. Also tots' voile and panty dresses, knickers and play suits, sizes 3 to 14. **$1**

(Lewin-Neiman Co.—CHILDREN'S APPAREL—Fifth Floor)

IN OUR FAMOUS BARGAIN BASEMENT

Friday! A Spectacular Basement Sale Lovely New SILK DRESSES

Actually Made to Sell at $10, $12 and $15!

The Fine Materials at $5.75!

Canton Crepes, Organdy and Taffeta Combinations, Georgettes, Flat Crepes, Polka Dots, Washable Radium Silks, Printed Silks, Etc.

$5.75

REGULAR AND EXTRA SIZES, 16 TO 52.

Every Smartest, Newest Style and Favored Coloring!

No wonder our Basement has been having record crowds day after day—just think, tomorrow you can buy dresses actually bought to sell at $10, $12 and even $15 for just $5.75. The best dress values in the city. Dresses for all occasions—for sports, evening, afternoon, street and vacation. In the very newest styles and colors most popular this season. Wise women will be early and get FIRST CHOICE of these wonderful values!

(Lewin-Neiman Co.—DRESSES—Basement)

A Dollar Extra-Special!

Wash Dresses

$1.95 and $2.50 Grades

1.00

Linenes, Broadcloths, Colonial Basque Dresses, Etc.

When you see these dresses you'll wonder how we can sell such amazing dresses for so little. Styles for street and almost every occasion. Newest colors. Sizes 36 to 52.

(Lewin-Neiman Co.—Basement)

LEWIN-NEIMAN CO., 303-309 SMITHFIELD ST.—JUST ACROSS FROM POSTOFFICE

Final Reductions

Verner Shoes in All Popular Styles at Greatly Reduced Prices

About 1600 pairs, some styles slightly broken in sizes. Straps, ties, cutouts in all wanted leathers. Formerly $8.50 to $13 ..... **$6.45 $7.95**

Children's and Boys' Shoes, priced according to size **$2.95 $3.95**

"As You Like It" hosiery—all-silk and silk with lisle top, chiffon and service weights, all shades—formerly $1.95 **$1.55**

Exchanges, Refunds or Credits Cannot Be Allowed.

Store Closes at 1 O'Clock Saturday

Verner
249 Fifth Avenue

AUTO SALE
See all Sunday papers, Classified Section.
Frank D. Saupp, Inc.,
5930 Penn Avenue.

OUTINGS NEXT SUNDAY

$3.00 Erie and Return via North East

$2.75 Conneaut Lake Park and Return

	Eastern Time
Lv. Pittsburgh (Penna. Sta.)	6.00 A. M.
Lv. Federal Street	6.15 A. M.
Lv. Erie	5.15 P. M.
Lv. North East	6.02 P. M.
Lv. Conneaut Lake Park	6.50 P. M.

$3.50 Round Trip To **Cleveland** and Return

SPECIAL TRAIN

	Eastern Time
Lv. Pittsburgh	7.10 am
Lv. Federal Street	7.15 am
Lv. Cleveland	
Euclid Avenue	6.26 pm
Harvard Avenue	6.35 pm

PENNSYLVANIA RAILROAD

READ TODAY'S WANT ADS

ANGLO-U. S. OIL WAR LOOMS

By EDWIN J. CLAPP

Universal Service Staff Correspondent.

(Copyright, 1927, by New York American and Universal Service.)

NEW YORK, Aug. 4.—Inner circles of the oil industry are discussing the astonishing harshness of the ultimatum delivered to two American oil companies July 11 by Sir Henri Deterding, managing director of the Royal Dutch Shell Company, which maintains the closest of relations with the British government. The approximate terms of the ultimatum have become known now.

The American concerns threatened were the Standard Oil Company of New York and the Vacuum Oil Company, which had offended the British oil magnate by purchasing Russian petroleum which they proposed to distribute in the Eastern Mediterranean, India, the Straits Settlements, in competition with Sir Henri's Royal Dutch Products.

Deterding has been trying to force the American companies to refrain from buying Russian oil until Russia agrees to pay for Royal Dutch oil properties "nationalized" in 1918.

The British ultimatum was sent by cable to Sir Richard Airey, New York representative of Sir Henri, and the contents immediately transmitted by Airey to Herbert Pratt, president of the Standard Oil of New York.

PRICE WAR THREAT

Sir Richard, it is reported, was instructed to threaten the American companies with a price war, a propaganda campaign in the American press and a competition that would "drive American companies out of India." Airey was instructed to "show this cable to Walter Teagle."

A paraphrase of the cable from Deterding to Airey is approximately as follows:

"Sir Henri instructs Sir Richard Airey to tell Standard Oil of New York that the purchase of Russian oil must be considered a hostile act, which is tantamount to buying oil which has been stolen from the Royal Dutch Shell interests.

"You can inform them we shall never yield to Russian oil and we shall fight it out with American companies until they are driven out of India.

"In this dishonest act Standard Oil of New York is taking an unfair advantage. Unless Standard Oil of New York confirms the transaction, Royal Dutch will assume rumors set forth by the Bolsheviki are false.

"We might instruct you to start a press campaign against these companies in the United States.

"Show this cable to Walter Teagle."

Standard Oil of New York evidently "confirmed" the suspicion of Sir Henri, for eight days later, on July 19, Walter Teagle, president of the Standard Oil Company of New Jersey, started the American press campaign for Sir Henri. He issued a public statement saying that if any Standard Oil Company was buying Russian oil and trafficking with the Soviet government it was not Standard Oil of New Jersey, which was refusing to deal with the Bolsheviki until they restored the stolen property confiscated by them.

Standard of New York said nothing, but its partner in Russian oil purchases, Vacuum Oil, through its president, George F. Whaley, publicly stated that it was buying Russian oil to sell in markets which could not be reached by American oil because of the high freights.

WILL NOT CLUB JOB HOLDERS

City and county employes will not be clubbed into line for the Republican organization ticket, Councilman James F. Malone, campaign chairman, said today.

We aren't going to use clubs in an effort to force employes to support the ticket, said Malone. We are going to use every artifice to persuade them and all voters to support our candidates.

Malone made this statement after a meeting in the Hotel Henry today which was attended by several hundred county jobholders who had been "invited" to meet the candidates and to be "requested" by the chairman to start campaigning for the organization slate. It was the first of a series of three or four such meetings to which workers will be "invited."

We want the employes and all other Republicans to attend these meetings, said Malone. We're not ordering them to do anything. We're asking them. And we won't use any clubs.

All of the candidates, with the exceptions of Judges Cohen, Scarlingen and Ford and District Attorney Gardner addressed this morning's gathering.

4 WOMEN AND 4 MEN FINED FOLLOWING RAID

Four women and four men, arrested in a raid on an alleged disorderly house at 1406 East street, were given hearings today before Magistrate E. M. Hough in Morals Court. Mrs. Mary McConaughy, 42, of 1406 East street, alleged proprietress, was fined $25 and the alleged visitors $10.

KILLED BY LOCOMOTIVES

ALTOONA, Aug. 4.—Sam Launio, employed by the Pennsylvania Railroad at its coaling station at Juniata, was crushed to death today when he was caught between two engines as he was passing between them.

Decorated Magazine Rack

95c

An attractive addition to your home that will enable you to keep the room looking more orderly. No more papers and magazines thrown about! Of green or red painted wood with ship design in black.

K. & B. Co.—ART NEEDLEWORK DEPT.—Second Floor.

KAUFMANN & BAER CO.

PITTSBURGH UNIT OF

GIMBEL BROTHERS, INC.

GIMBEL BROTHERS NEW YORK CITY | GIMBEL BROTHERS PHILADELPHIA | KAUFMANN & BAER CO. PITTSBURGH | GIMBEL BROTHERS MILWAUKEE | SAKS HERALD SQUARE NEW YORK CITY | SAKS FIFTH AVENUE NEW YORK CITY

Store Hours: 9 A. M. to 5 P. M. -:- SIXTH AVE. at Smithfield St. -:- Phone ATlantic 4400

Goodrich Bathing Caps

49c

Especially well made bathing caps of a heavy grade of novelty rubber, has a rain strap which makes these caps ideal for the woman or miss who dives. Wanted colors.

K. & B. Co.—Street Floor.

Shop Friday From 9 A. M. to 5 P. M.—Store Closes at 1 Saturday

Countless numbers of particularly advantageous bargains from summer stocks will be brought forward for all day Friday—and Saturday morning. Below we list a few of them. Many are clearance lots—in which price reductions are drastic and quantities limited. Opportunities for saving are emphatically worth-while.

Sportsmen!

Savings for You!

Men's Bathing Suits

California 1-piece style in clever striped patterns. Sizes 36 to 46. ..... $2.89

Tennis Rackets

Ash frame and oriental gut strung. Guaranteed. Take one on your trip. $3.95

Gliding Hammocks

Cotton padded, covered with woven striped fabric. With wide valanced arms. Ten to clear $24.95

Repainted Golf Balls

Excellent for the beginner and for practice.

Dozen, $2.95

K. & B. Co.—Fifth Floor

New Hats Appear!

Specialized Friday Group

The beret, winged turban, cloche and skull cap to which Paris has given its stamp of approval are here in felt and velvet. Startling originalities that will delight you.

$5.00

K. & B. Co.—MILLINERY—Second Floor

Women's Shoe Clearance Inspires Wide Interest

The idea of selecting shoes which have been priced originally $8, $10 and $12 and buying them under the word "clearance" at a saving of several dollars fascinates women—and will fascinate you. Fashionable and health models. Incomplete size ranges.

$3.95

Underprice Shoe Section—Midfloor.

Special Offering

RUGS

Alexander Smith and W. & J. Sloane's Famous Makes $25 Axminsters, Wilton Velvets and Fine Brussels

A selection rich in variety and value—qualities that can hardly be approached at this special price. Among them are Rugs in Chinese, oriental, chintz and two-tone effects—harmonizing, pleasing designs for every room.

9x12 Seamless Wilton Velvet Rugs
9x12 Seaml's Worsted Brussels Rugs
8.3x10.6 Seamless Axminster Rugs
7.6x9 High-Grade Wilton Velvet Rugs

Imported Rush Rugs, $5.00

9x12 and 8x10 Rush Rugs and 6x9 oval Crex Rugs. Some are slightly soiled.

Enameled Felt Base, Sq. Yd., 22c

Tile, block and broken stone patterns—part rolls and remnant lengths.

Carpet Samples, 39c to $4.50

Included are also odd and soiled rugs—axminsters, velvets and royal wiltons.

Inlaid Linoleum, Sq. Yd., 89c

Dutch tile, block and handicraft patterns—part rolls and remnant lengths.

K. & B. Co.—Rugs and Carpets—Sixth Floor.

Second Day of the Semi-Annual

Men's Neckwear Clearance

From Our Higher-Priced Lines Together With Special Purchases

35c 6 for $2

Hundreds and Hundreds of Good Ties now Selling at Big Savings

Imported and Domestic Silks
Mogadores and Crepe Failles
Fine Foulards and Crepes
Hundreds of Repp Silks
Many Bow Ties Included

Many men have acquired the habit of waiting for this event and buying enough ties to last them until the next sale six months hence . . . it's a good habit, too. The Ties are arranged for easy selection, and it won't take you ten minutes to pick a handful that your friends will admire.

Companion Feature! Sale of

50c & 75c Socks

The famous "Conqueror" and "Tru-Fab" makes—both splendid values at regular prices. They are finely woven for extra long service, and the patterns are the sort to appeal to smart dressers. Made of pure silks, rayons and mixtures. Sizes 9½ to 12.

39c 6 Pair $2.25

K. & B. Co.—MEN'S FURNISHINGS—Street Floor.

Clearing Men's Shoes

$9.45 to $12.50 Grades

$6.85

All incomplete size ranges from our regular stocks must be hurried away in this post-inventory clearing. Shoes from Banister, Dr. Reed, Arnold Glove Grip and other renowned makers. Not all sizes.

$3.85

Oxfords and high models from our $4.85 to $8.00 stocks. Not all sizes.

K. & B. Co.—MEN'S SHOES—Midfloor.

Home Needfuls at Clearance Prices

Scores of Other Items Besides These Listed Here!

$1.49 Hose Reels—of hardwood with steel wheel—75-foot capacity—special $1.00

$6.50 Garden Hose—50 feet of ½-inch corrugated hose—fine quality rubber—with couplings—special $5.29

Peerless Lawn Mowers—Henley make—crucible steel blades, self adjusting and sharpening—
12-in. size—reg. $6.95—special $5.19
14-in. size—reg. $7.75—special $5.85

55c Window Screens—adjustable wooden frames and fine mesh black wire—special 37c
24x31-in. size—reg. 75c—special 51c

95c Ice Cream Freezers—choice of three good makes—easy running and a quick cream maker—2-quart size—special 53c

$3.95 Polar Cub Electric Fan—6-inch size—black finished with brass blades—special $2.79

$7.95 Star-Rite Electric Fan—8-inch size—nickel finished—guaranteed motor—special $5.79

$14.95 Goshen Lawn Swing—large size, 4-passenger—bolted construction—red varnish finished—special $9.69

$17.95 Awning—to fit above swing—large size, heavy quality—special $10.50

95c Poultry Wire—2 feet high galvanized finish, 2-inch mesh—special 59c
4 feet high—reg. $1.75—special 95c

K. & B. Co.—HOME FURNISHINGS—Seventh Floor.

Women's & Tots' Furnishings

Women's Rayon Underwear

Vests, bloomers and step-ins; closely woven and well tailored. In effective pastel shades. Low priced at 79c

Special Lot Women's Undermuslins

Gowns, slips, step-ins and envelopes in fine voiles. Tailored and trimmed styles. All sizes 59c

Women's Wool Bathing Suits

Plain weaves in a wide range of colors and color combinations. Sizes 36 to 44. Very low priced at $1.95

Tots' Creepers and Rompers

Sturdy fabrics, in plain colors or combinations. Sizes 1 to 4 years. (3 for $1.00.) Each 39c

K. & B. Co.—Fourth Floor.

Clearance: High-Grade Imported Hand Bags

⅓ to ½ off Original Prices

Beautiful bags in silk, leather, needlepoint, beaded, suede, genuine snake, etc. Every desirable style from the small pouch or envelope to the large utility type. Handsomely finished. Many are one or few of a kind. Formerly $20.00 to $50.00—Now $12.95 to $35.00.

K. & B. Co.—HAND BAGS—Street Floor.

August Fur Sale

Emphasizes an Inordinately Popular Group

$295

*HUDSON SEAL COATS
DARK MUSKRAT COATS
SILVER MUSKRAT COATS
SCOTCH MOLE COATS
RACCOON SPORTS COATS
LEOPARD CAT COATS

In models for Misses, Women and Larger Women. With self and various contrasting trimmings.

*Hudson Seal is Dyed Muskrat

K. & B. Co.—FUR SHOP—Third Floor.

Here Is Opportunity!

Clearance Men's Trousers

Hundreds of Pairs in Three Underpriced Groups

$3.50 $4.50 $5.50

The average saving on these trousers is several dollars, and if you have a coat and vest still serviceable here is a chance to match them at trifling cost. Splendid variety in many fabrics, patterns and colors—fine worsteds, pencil stripes, serges, cassimeres, herringbones, plaids, overplaids, neat and fancy suitings, fine striped worsteds. All waist sizes in every group.

New Lot Hot Weather Suits

Palm Beaches and Mohairs exceptionally well-tailored—note the flap bellows pockets when you come in for them. Some of the mohair suits have sleeve linings. Sizes for regulars and stouts.

$11.50

K. & B. Co.—MEN'S CLOTHING—Fifth Floor

Extra! Women's Silk and Rayon Hosiery

Combining the Ultimate in Service With a High Degree of Smartness

69c

Outwearing, perhaps, any other stocking, the silk-rayon mixed hose has become the preference of women who must give their hosiery hard service. Reinforced heel, toe and lisle garter top. White and wanted late summer colors. All sizes.

K. & B. Co.—Street Floor

August Furniture Sale

Our Entire Stock Good Furniture at 15% to 33⅓% Savings

$12.50 Fibre Rocker

$8.95

Handsome model with seat and back upholstered in cretonne. Strongly made of fine fibre. Arm chair at the same price.

$6.00 Kitchen Table

$4.95

Porcelain enameled top in white. Size 25x40 inches. Made with one drawer. Of first class quality.

$27.50 Bed Outfit

Bed, Spring and Mattress

$16.95

The outfit comprises a 2-inch continuous tubing steel bed, a 35-pound cotton mattress and a National sanitary steel spring. Choice of brown or white enameled. All sizes. An opportunity to buy an outfit for your spare room at great saving.

$2.50 Windsor Chair

$1.88

A strong, durable piece of furniture that can be used most everywhere in the home. Of birch, natural finish.

Glassware Sale

12,000 Pieces Optic Glassware

Clear Crystal Glassware—Pieces Actually Worth 15c to 50c—and More!

Fine, thin blown optic cut and etched glassware—ice tea tumblers, table tumblers, wines, brandies, finger bowls, salad plates (8-inch, in amber—Old English pattern); 6-oz. table goblets in cut and etched patterns. Each 10c

K. & B. Co.—GLASSWARE DEPT.—Seventh Floor.

SUN-TELE RADIO TIME TABLE

CONCERTS TODAY
EVENING

6:00 WCFL (484)—Sports.
WEAF (491.6)—Dinner music.
(WEEI, WLW, WJAR)
6:00 KDKA (326)—Orchestra.
6:25 WHAS (400)—Talk.
6:30 WJZ (454)—Orchestra.
WJR (517)—Sandman (WJZ, WBZ, KDKA).
WEAF (491)—Dinner hour.
WSAI (325)—Concert.
WRC (469)—Concert.
7:00 WEAF (491)—Opera, "La Fille du Tambour Major" (WEEI, WJAR, WLW, WSAI, WHAS, WLIT, WGY, WMAQ).
WMAQ (447)—Concert.
WMAL (266)—Dinner orch.
KDKA (326)—Musical sketch.
WJR (517)—Concert.
WJAD (535)—Concert.
WSAI (325)—Concert.
WLIT (422)—Concert.
WLW (423)—Concert.
WGY (379)—Radio guild program.
8:00 WJR (517)—Concert.
WCAU (395)—Concert.
KDKA (326)—Concert.
WSAI (325)—Concert.
WRC (469)—Concert.
WMAL (266)—Concert.
WJAD (535)—Concert.
WLIT (422)—Concert.
WLW (423)—Concert.
WGY (379)—Radio guild program.
8:30 WJR (517)—Concert.
WCAU (395)—Concert.
KDKA (326)—Concert.
WSAI (325)—Concert.
WRC (469)—Concert.
WMAL (266)—Concert.
WJAD (535)—Concert.
WLIT (422)—Concert.
WLW (423)—Concert.
WGY (379)—Radio guild program.
9:00 WMAQ (447)—Chapman's Orch.
WJZ (454)—Musical hour.
WJR (517)—Concert.
WCAU (395)—Concert.
KDKA (326)—Concert.
WSAI (325)—Concert.
WRC (469)—Concert.
WMAL (266)—Concert.
WJAD (535)—Concert.
WLIT (422)—Concert.
WLW (423)—Concert.
WGY (379)—Radio guild program.
9:30 WJR (517)—Concert.
WCAU (395)—Concert.
KDKA (326)—Concert.
WSAI (325)—Concert.
WRC (469)—Concert.
WMAL (266)—Concert.
WJAD (535)—Concert.
WLIT (422)—Concert.
WLW (423)—Concert.
WGY (379)—Radio guild program.
10:00 WJR (517)—Concert.
WCAU (395)—Concert.
KDKA (326)—Concert.
WSAI (325)—Concert.
WRC (469)—Concert.
WMAL (266)—Concert.
WJAD (535)—Concert.
WLIT (422)—Concert.
WLW (423)—Concert.
WGY (379)—Radio guild program.
10:30 WJR (517)—Concert.
WCAU (395)—Concert.
KDKA (326)—Concert.
WSAI (325)—Concert.
WRC (469)—Concert.
WMAL (266)—Concert.
WJAD (535)—Concert.
WLIT (422)—Concert.
WLW (423)—Concert.
WGY (379)—Radio guild program.
11:00 WJR (517)—Concert.
WCAU (395)—Concert.
KDKA (326)—Concert.
WSAI (325)—Concert.
WRC (469)—Concert.
WMAL (266)—Concert.
WJAD (535)—Concert.
WLIT (422)—Concert.
WLW (423)—Concert.
WGY (379)—Radio guild program.
11:30 WJR (517)—Concert.
WCAU (395)—Concert.
KDKA (326)—Concert.
WSAI (325)—Concert.
WRC (469)—Concert.
WMAL (266)—Concert.
WJAD (535)—Concert.
WLIT (422)—Concert.
WLW (423)—Concert.
WGY (379)—Radio guild program.

AFTER MIDNIGHT
12:00 WJR (517)—Concert.
WCAU (395)—Concert.
KDKA (326)—Concert.
WSAI (325)—Concert.
WRC (469)—Concert.
WMAL (266)—Concert.
WJAD (535)—Concert.
WLIT (422)—Concert.
WLW (423)—Concert.
WGY (379)—Radio guild program.
12:30 WJR (517)—Concert.
WCAU (395)—Concert.
KDKA (326)—Concert.
WSAI (325)—Concert.
WRC (469)—Concert.
WMAL (266)—Concert.
WJAD (535)—Concert.
WLIT (422)—Concert.
WLW (423)—Concert.
WGY (379)—Radio guild program.
1:00 WJR (517)—Concert.
WCAU (395)—Concert.
KDKA (326)—Concert.
WSAI (325)—Concert.
WRC (469)—Concert.
WMAL (266)—Concert.
WJAD (535)—Concert.
WLIT (422)—Concert.
WLW (423)—Concert.
WGY (379)—Radio guild program.
1:30 WJR (517)—Concert.
WCAU (395)—Concert.
KDKA (326)—Concert.
WSAI (325)—Concert.
WRC (469)—Concert.
WMAL (266)—Concert.
WJAD (535)—Concert.
WLIT (422)—Concert.
WLW (423)—Concert.
WGY (379)—Radio guild program.
2:00 WJR (517)—Concert.
WCAU (395)—Concert.
KDKA (326)—Concert.
WSAI (325)—Concert.
WRC (469)—Concert.
WMAL (266)—Concert.
WJAD (535)—Concert.
WLIT (422)—Concert.
WLW (423)—Concert.
WGY (379)—Radio guild program.
2:30 WJR (517)—Concert.
WCAU (395)—Concert.
KDKA (326)—Concert.
WSAI (325)—Concert.
WRC (469)—Concert.
WMAL (266)—Concert.
WJAD (535)—Concert.
WLIT (422)—Concert.
WLW (423)—Concert.
WGY (379)—Radio guild program.
3:00 WJR (517)—Concert.
WCAU (395)—Concert.
KDKA (326)—Concert.
WSAI (325)—Concert.
WRC (469)—Concert.
WMAL (266)—Concert.
WJAD (535)—Concert.
WLIT (422)—Concert.
WLW (423)—Concert.
WGY (379)—Radio guild program.
3:30 WJR (517)—Concert.
WCAU (395)—Concert.
KDKA (326)—Concert.
WSAI (325)—Concert.
WRC (469)—Concert.
WMAL (266)—Concert.
WJAD (535)—Concert.
WLIT (422)—Concert.
WLW (423)—Concert.
WGY (379)—Radio guild program.
4:00 WJR (517)—Concert.
WCAU (395)—Concert.
KDKA (326)—Concert.
WSAI (325)—Concert.
WRC (469)—Concert.
WMAL (266)—Concert.
WJAD (535)—Concert.
WLIT (422)—Concert.
WLW (423)—Concert.
WGY (379)—Radio guild program.
4:30 WJR (517)—Concert.
WCAU (395)—Concert.
KDKA (326)—Concert.
WSAI (325)—Concert.
WRC (469)—Concert.
WMAL (266)—Concert.
WJAD (535)—Concert.
WLIT (422)—Concert.
WLW (423)—Concert.
WGY (379)—Radio guild program.
5:00 WJR (517)—Concert.
WCAU (395)—Concert.
KDKA (326)—Concert.
WSAI (325)—Concert.
WRC (469)—Concert.
WMAL (266)—Concert.
WJAD (535)—Concert.
WLIT (422)—Concert.
WLW (423)—Concert.
WGY (379)—Radio guild program.
5:30 WJR (517)—Concert.
WCAU (395)—Concert.
KDKA (326)—Concert.
WSAI (325)—Concert.
WRC (469)—Concert.
WMAL (266)—Concert.
WJAD (535)—Concert.
WLIT (422)—Concert.
WLW (423)—Concert.
WGY (379)—Radio guild program.
6:00 WJR (517)—Concert.
WCAU (395)—Concert.
KDKA (326)—Concert.
WSAI (325)—Concert.
WRC (469)—Concert.
WMAL (266)—Concert.
WJAD (535)—Concert.
WLIT (422)—Concert.
WLW (423)—Concert.
WGY (379)—Radio guild program.
6:30 WJR (517)—Concert.
WCAU (395)—Concert.
KDKA (326)—Concert.
WSAI (325)—Concert.
WRC (469)—Concert.
WMAL (266)—Concert.
WJAD (535)—Concert.
WLIT (422)—Concert.
WLW (423)—Concert.
WGY (379)—Radio guild program.
7:00 WJR (517)—Concert.
WCAU (395)—Concert.
KDKA (326)—Concert.
WSAI (325)—Concert.
WRC (469)—Concert.
WMAL (266)—Concert.
WJAD (535)—Concert.
WLIT (422)—Concert.
WLW (423)—Concert.
WGY (379)—Radio guild program.
7:30 WJR (517)—Concert.
WCAU (395)—Concert.
KDKA (326)—Concert.
WSAI (325)—Concert.
WRC (469)—Concert.
WMAL (266)—Concert.
WJAD (535)—Concert.
WLIT (422)—Concert.
WLW (423)—Concert.
WGY (379)—Radio guild program.
8:00 WJR (517)—Concert.
WCAU (395)—Concert.
KDKA (326)—Concert.
WSAI (325)—Concert.
WRC (469)—Concert.
WMAL (266)—Concert.
WJAD (535)—Concert.
WLIT (422)—Concert.
WLW (423)—Concert.
WGY (379)—Radio guild program.
8:30 WJR (517)—Concert.
WCAU (395)—Concert.
KDKA (326)—Concert.
WSAI (325)—Concert.
WRC (469)—Concert.
WMAL (266)—Concert.
WJAD (535)—Concert.
WLIT (422)—Concert.
WLW (423)—Concert.
WGY (379)—Radio guild program.
9:00 WJR (517)—Concert.
WCAU (395)—Concert.
KDKA (326)—Concert.
WSAI (325)—Concert.
WRC (469)—Concert.
WMAL (266)—Concert.
WJAD (535)—Concert.
WLIT (422)—Concert.
WLW (423)—Concert.
WGY (379)—Radio guild program.
9:30 WJR (517)—Concert.
WCAU (395)—Concert.
KDKA (326)—Concert.
WSAI (325)—Concert.
WRC (469)—Concert.
WMAL (266)—Concert.
WJAD (535)—Concert.
WLIT (422)—Concert.
WLW (423)—Concert.
WGY (379)—Radio guild program.
10:00 WJR (517)—Concert.
WCAU (395)—Concert.
KDKA (326)—Concert.
WSAI (325)—Concert.
WRC (469)—Concert.
WMAL (266)—Concert.
WJAD (535)—Concert.
WLIT (422)—Concert.
WLW (423)—Concert.
WGY (379)—Radio guild program.
10:30 WJR (517)—Concert.
WCAU (395)—Concert.
KDKA (326)—Concert.
WSAI (325)—Concert.
WRC (469)—Concert.
WMAL (266)—Concert.
WJAD (535)—Concert.
WLIT (422)—Concert.
WLW (423)—Concert.
WGY (379)—Radio guild program.
11:00 WJR (517)—Concert.
WCAU (395)—Concert.
KDKA (326)—Concert.
WSAI (325)—Concert.
WRC (469)—Concert.
WMAL (266)—Concert.
WJAD (535)—Concert.
WLIT (422)—Concert.
WLW (423)—Concert.
WGY (379)—Radio guild program.
11:30 WJR (517)—Concert.
WCAU (395)—Concert.
KDKA (326)—Concert.
WSAI (325)—Concert.
WRC (469)—Concert.
WMAL (266)—Concert.
WJAD (535)—Concert.
WLIT (422)—Concert.
WLW (423)—Concert.
WGY (379)—Radio guild program.

LITA BALKS ON TERMS ONCE ACCEPTED

By Universal Service.

LOS ANGELES, Aug. 4.—Declaration that Lita Grey Chaplin had accepted and later repudiated a settlement of her divorce action against Charles Chaplin was made at a hearing before Judge Walter Guerin yesterday.

The assertion was made in a statement read by Lyndel Young, of the law firm of Young & Young, retiring as counsel for Mrs. Chaplin.

Young said that Mrs. Chaplin had been offered "a substantial sum" by her husband. This offer, he stated, had been accepted by his firm, by Attorney Edwin T. McMurray, Mrs. Chaplin's uncle and legal representative, and by Mrs. Chaplin.

A contract was drawn up, but 10 days later Mrs Chaplin and McMurray repudiated the agreement, Young declared.

"We urged that this was a fair offer and that, in absence of fraud, it should not be repudiated," Young stated. "But they would not reconsider.

Young, questioned by Attorney Gavin McNab, representing Chaplin, admitted the settlement terms had been suggested by Mrs. Chaplin's counsel. It was brought out that Mrs. Chaplin's acceptance had been verbal, not written.

Rumors of an impending settlement were denied by Lloyd Wright, Chaplin's local counsel. These rumors had placed the consideration at $600,000 to $750,000, in addition to the Chaplin home.

Young & Young have been replaced as counsel for Mrs. Chaplin by Attorneys Kenyon Lee and Bradner Lee, who represented Mildred Harris in her divorce action against the comedian.

PROF. E. DALBEY DIES AT LAKE

Prof. Enoch W. Dalbey, 77, of 1015 Farragut street, prominent in Pittsburgh educational circles for the last 50 years, died suddenly at the Chautauqua Assembly Grounds, Chautauqua, N. Y., at 1:30 o'clock this morning, according to word received by his daughter, Mrs. Thomas Whitehead, of 1017 Farragut street.

Mr. Dalbey had gone to Chautauqua, where he was formerly a lecturer, to spend the summer with his wife, Mrs. Mathilda Crawford Dalbey.

He was born in Millsboro, Washington county, a son of Alexander and Susanna Dalbey. He was educated in the public schools and graduated from Mt. Union College in 1872.

Prof. Dalbey had been principal of the Brownsville, Bellevernon and Monongahela schools before coming to Pittsburgh. While here he was principal of the Bedford and Birmingham schools. He retired seven years ago.

He was treasurer of the Pennsylvania Schoolmasters' Club and a member of the Pittsburgh Teachers' Association and the Hiland Presbyterian Church.

Beside his wife and daughter, he leaves a grandson, Ralph Paul Whitehead. The body will be brought back to Pittsburgh for burial.

ARGUMENT OVER REDS RESULTS IN MURDER

International News Service Wire

NEW YORK, Aug. 4.—One man was murdered in Brooklyn today in an argument protesting the Sacco and Vanzetti decision. Two protest meetings were under way while police arranged to take every precaution against possible outbreaks throughout the five boroughs. The man slain was Luigi Esposito, who, before his death, described the trouble which led to the shooting as a "friendly argument."

THE WEATHER

Local Forecast.

Apparently cloudy tonight and Friday; slightly warmer tonight.

Hourly Temperatures.

(EASTERN STANDARD TIME)

12 midnight	62	8 a. m.	58
1 a. m.	60	9 a. m.	63
2 a. m.	59	10 a. m.	65
3 a. m.	58	11 a. m.	66
4 a. m.	58	12 noon	72
5 a. m.	58	1 p. m.	74
6 a. m.	57	2 p. m.	76
7 a. m.	58		

Sunrise today ... 5:17 Sunset today ... 7:35

Temperature and Precipitation.

Observations for the 24 hours ended at 12 noon: Highest temperature, 72; lowest temperature, 58; range, 16; precipitation, .00.

Time.	Temp.	Hum.	Wind.	Weather
8 a. m.	58	72	S W.	Clear
12 noon	72	55	West	Fr'ndy

	1926	1925	1924	1923	1922	1921	1920	1919
Highest.	80	76	76	80	78	69	98	74
Lowest.	73	57	52	70	62	69	51	58
Mean.	81	66	64	80	70	64	60	66
Precip.	.00	.00	.00	.00	.22	1.00	.00	.00

Bulletin.

Observations taken by the United States Weather Bureau. The morning temperature readings were taken at 8 o'clock. The lowest temperature is for 12 hours ended at 8 o'clock this morning. Precipitation is for 24 hours ended at 8 o'clock this morning.

Stations.	Temp. 8 am.	Temp. 8 pm.	Pre.	Stations.	Temp. 8 am.	Temp. 8 pm.	Pre.
Atlanta	74	70	.54	Miami	84	82	.70
Atl. City	69	80	.12	Montgomery	78	74	.00
Bismarck	56	54	.00	Nashville	68	66	.04
Boise	62	60	.00	New Orleans	82	78	1.30
Boston	68	58	.00	New York	70	68	.00
Buffalo	64	60	.00	Norfolk	70	70	.48
Chat'nooga	72	70	.24	Oklahoma	84	64	.00
Chicago	60	58	.00	Omaha	62	60	.00
Cincinnati	62	58	.22	Parkersburg	64	62	.08
Cleveland	60	54	.04	Philadelphia	64	62	.60
Columbus	64	58	.01	Pittsburgh	58	56	.04
Denver	56	54	.44	Portland, Ore	64	64	.00
DesMoines	58	56	.00	St. Louis	64	62	.00
Detroit	66	58	.00	St. Paul	60	58	.00
Duluth	56	56	.12	S. L. City	66	66	.00
Hartford	64	60	.00	San Antonio	78	76	.00
Helena	52	50	.00	San Diego	62	62	.00
Huron	60	56	.00	San Fran.	54	54	.00
Indianapolis	64	60	.00	Seattle	60	60	.00
Jacksonville	82	78	.00	Spokane	60	60	.00
Kansas City	64	64	.00	Tampa	82	78	.00
LittleRock	74	72	1.12	Washington	70	68	.36
LosAngeles	60	58	.00	Winnipeg	52	46	.12
Louisville	66	64	.00	Y'stone Pk	46	44	.00
Memphis	72	70	.00				

Weather Conditions.

The skies are mostly clear over the northern half of the country and generally cloudy over the southern half. While the barometric pressure is relatively high over much the greater portion of the country there is but slight variation over the portion south of the lakes and from the Atlantic Coast to the Rocky Mountains, causing what is termed a flat barometric condition.

This flat barometric pressure condition is causing the widespread cloudiness and it is nearly always favorable to local showers.

Low pressure appears over Canada, a center north of Lake Superior and another in British Columbia and Alberta.

The rainfall for the last 24 hours was generally light and occurred over a belt extending over Kentucky and Tennessee from the Atlantic Coast to the Rocky Mountains.

The temperature continues below the normal.

Raffia Baskets from Africa

Thick, well-woven baskets of a bowl mould with lids that fit snug. Novel and decorative for sewing basket use or as attractive covers for crocks, etc., $1.00 to $5.00. Fifth Floor.

JOSEPH HORNE CO

Penn, Fifth, Sterwix and Duquesne — Order Board Court 3000 — Store Hours 9 A.M. to 5 P.M. Saturday, 1 P.M. — The Best Place to Shop, After All

Take-Home-a-Toy

Toys—most of them small enough to be tucked in a handbag or pocket—in a variety to delight the youngsters—are in a special section of the Toy Department, Fourth Floor.

Tomorrow Is Base Ball Day

Motor in a Knitted Frock

It will be a loyal companion on a long motor trip or on sight-seeing drives incident to vacations—never wrinkling, always ready to slip into.

New three-piece Knitted Outfits, with skirt and cardigan jacket of wool, and long-sleeved, slip-on sweater of wool-and-rayon, are to be had in light and dark colors. In The Sportswear Shop, at $19.50 and $35.00.

The New Sheer Cloth Frocks

Frocks of wool georgette, markette, friska, phantomine and sheer novelty cloths, which have a neat tailored appearance and do not crush, are the newest for train travel.

Also, they are practical for wear at mountain and seaside places, and will be correct on the street in early autumn. In solid colors, mixtures, checks and stripes—women's models $36.50 to $49.50; misses, $35.00 to $55.00.

New Fashions for Late Vacations and Indian Summer

HERE are some of them—means by which a woman may subtly inform the world that she is a bit more fashion-wise than the average—garments with a hint of autumn about them, yet which are in weights comfortable for present travel and wear at vacation points.

Transparent Velvet

In Daytime and Evening Frocks

One might, justifiably, raise her brows in inquiry at the mention of velvet for wear at such an early date, if it were not *such* velvet! — light as down, nearly as transparent as chiffon.

Printed, plain-colored, black, in frocks for afternoon wear, for dinners and dances.

Women's models, $49.50 to $165.00; misses' $39.50 to $145.00.

Bathing Suits $6.50

A special price on fresh, new stocks of two-piece bathing suits, for vacationists.

The shorts, knitted or of flannel, come in Yale blue, Dutch blue, scarlet, Chanel red, jade green, Kelly green, black and navy blue. The knitted tops are in the same colors, with broad white stripes. Women's and misses' sizes.

—Horne's, Second Floor—

in the

Sporting Goods Department

This is an invitation to everyone to meet four popular stars of the Pittsburgh Pirates Friday morning from eleven o'clock 'till noon.

Captain "Pie" Traynor
"Punch 'Em Paul" Waner
"Sprout" Waner
"Kiki" Cuyler

Fans, old and young alike, will enjoy this informal get-together tomorrow. It is seldom that the opportunity presents itself for the public to chat with some of the most outstanding figures of the game, and tomorrow's reception promises an enjoyable time to everyone.

If you have any particular questions about various plays, about batting stance, about base running, etc., that you would like to ask, store them up for tomorrow.

• • • • • •

Complete stocks of everything for Base Ball, Golf, Tennis, Swimming and Camping.

—Horne's, Third Floor—

The Fall
Dressmakers' Directory
To Go To Press August 15

Dressmakers who are not listed in this Directory are requested to send their names, addresses, telephone numbers and approximate rates to the Advertising Department immediately.

We desire to make this listing as complete and accurate as possible of Dressmakers in Pittsburgh and vicinity.

These Directories are distributed without charge to customers of our fabric and pattern departments.

2300 Novels

for Summer Reading

40c

Here's an opportunity to obtain a supply of vacation books at slight cost. There are more than 300 titles in the collection, including tales of adventure, mystery and romance. All carefully edited and nicely bound. The authors include the following:

Hugh Walpole — ***Ellis Parker Butler***
Coningsby Dawson — ***Arthur Somers Roche***
Kate Douglas Wiggin — ***Frank Norris***
Ellen Glasgow — ***Gilbert Parker***
Stephen McKenna — ***Margaret Kennedy***

—Horne's, Main Floor—

Specially Priced
Pearl Necklaces $1.00

Three styles . . . the fashionable sixty-inch ropes of white or pink simulated pearls, many times worn two strands at once . . . simulated pearl drops on pearl strung chains . . . simulated pearl grape drops on silver chains, in white and pastel shades in lovely color tones. And in two instances used distinctively with the silver of fine chain links. Pearls are so much in vogue that there is hardly a costume that cannot use them for completion.

—Horne's, Main Floor—

The Week-End Box of Candy

A pound of assorted chocolates and one of mixed cream wafers, nut pebbles and thin-shell filled confections; the TWO POUNDS, $1.00.

—Horne's, Main Floor—

August Bedding Sale

Offers a Wide Variety of Pretty Rayon Bedspreads

Solid color rayon Spreads, with woven jacquard stripes giving a silvery sheen. In rose, blue, gold, lavender, green and cream; with scalloped edges and cut corners; 72x108 inches, $4.00 each; 90x108 inches, $4.50 each.

Jacquard striped Spreads made with sham attached; with cream ground, and stripes in rose, blue, gold, green and lavender; 72x108 inches, $2.00 each; 90x108 inches, $2.75 each.

• • •

Fine white Wool Blankets with striped borders, in blue, pink, yellow or lavender, finished with a matching sateen or satin binding. Twin bed size, $10.00 to $27.50 pair. Full-bed size, $11.50 to $37.50 pair.

Fine Wool Plaid Blankets, in pink, blue, gold, peach, lavender, gray and tan, with white; with four-inch sateen binding; 70x80 inches; 5 to 5¼ lbs. weight, $9.75 pair.

Wool-filled Comforts, covered with sateen in flowered and figured patterns, with a two-band border in rose, blue, gold and lavender; 72x84 inches, $12.00 each.

—Horne's, Fourth Floor—

The August Furniture Sale

Gate-leg Table $19.50

Of mahogany and gumwood, in a particularly pleasing design. 32x42 inches when open. With drawer.

Living Room Suite $275.00

Designed on graceful lines for the modern home, this is a very comfortable davenport and easy chair. The wood frame has a bit of carving. It is upholstered in colorful frieze on the reverse side. Davenport, $185.00. Chair, $90.00.

Not everyone can dispose of all possessions and re-furnish their homes all over, but anyone can add an occasional piece here and there and create new accents of charm and freshness to a room. The August Sale provides opportunity to select a beautiful new table, a colorful chair or a desk or davenport, etc., at special prices.

Convenient Payments Arranged.

—Horne's, Sixth Floor—

Coxwell Chairs $95.00

Well-made, luxuriously comfortable chairs, in a favorite style for the living room. There are two styles, and a selection of upholsterings in each. $95.00 and $105.00.

An exceedingly comfortable chair, in a graceful Queen Anne design. It may be had in a variety of upholsterings. The frame is of walnut. $32.00.

You Buy Something Besides "Just a Fur Coat" in the

August Fur Sale

When you choose a coat in Horne's August Fur Sale, your purchase encompasses the following:

Assurance of Quality—quality in both fur and workmanship, backed by a seventy-eight-year reputation for reliability.

Style—with the coats coming from the sources which regularly produce fur garments for a clientele that knows what it wants.

Beauty—the skins are selected with a regard for the finer things, and made up with true skill.

Value—Prices are the very lowest, in each case, at which coats that will give real satisfaction, can possibly be sold.

Featured at $385.00

Coats of fine, silky Hudson Seal (dyed muskrat), for both women and misses. Models with sports, crush and long shawl collars, and cuffs, of leopard, cocoa and brown-dyed squirrel, and Japanese mink.

Other prices, including all fashionable furs, $195.00 to $4500.00.

25% of the sale price is the amount required to hold purchases.

—Horne's, Second Floor—

U. S. COPS FIRE ON MEN IN CANADIAN WATERS

SARNIA, Ont., Aug. 4 (AP)—Local police who investigated the shooting between officers of the United States St. Clair River patrol and alleged bootleggers, declare the evidence shows the latter were in Canadian waters when fired on. Harold Tolmes of Toronto, who was wounded, is said to have returned the fire, wounding a United States officer. Arthur Lafratte.

Never Below Par
"It's the Little Daily Dose that Does it"

There's no secret to Grandpa's always fit and fine feeling—He's got the Kruschen habit—had it for years. If you want to enjoy every moment of the day too, start it right. Drop two tablets of Kruschen Salts into your morning cup of coffee. It dissolves instantly and is tasteless. They keep the eliminating organs working right all the time and send fresh pure young blood streaming through your system.

Good Health for a Trifle a Day
60 Tablets All Druggists—60c

Kruschen Salts

Miss Pittsburgh Entry Blank

(Date) .....

Name ..... Age .....

Street ..... Telephone .....

City or Town .....

Name and address of nearest relative

Name ..... Relation .....

Address .....

Entered at ..... Theater
(Name of Theater)

Beauty Quest Entries Close Tomorrow

Girls, it's your last chance to register.

Final entries in the quest for "Miss Pittsburgh 1927" must be filed before noon tomorrow. Only two theaters remain in which to compete for the right to appear before the 1927 "Miss Pittsburgh" Committee judges at The Willows, on Saturday, August 13, where the beauty queen and her alternate will be selected with 23 leading contenders who will receive nine-day vacation trips to Atlantic City and Washington.

The remaining two theaters are the Arcadia, 823 East Ohio street, North Side, and the orpheum, McKees Rocks. Finals will be conducted tomorrow night. Entries can be filed at either theater. It is a matter of your own choice. The committee has ruled, due to the late hour, it will not be necessary that photographs be filed with the entry blanks. All girls of Greater Pittsburgh, between the ages of 16 and 26 years, who are not married and are of excellent moral character, are eligible. Professional models and beauties are barred, however. Four girls will be selected at each theater and these contestants will gain the right to appear at The Willows to vie for the beauty queen's crown and also for the individual theater titles that carry the wonderful vacation trips.

FINALS LAST NIGHT

Finals were staged last night in four theaters of the 23 leading motion picture playhouses conducting this year's pretentious quest. The theaters were the Ideal, West End, Dormont, in Dormont, Garden, North Side, and Frederick, East Pittsburgh. The winners and the judges follow:

GARDEN—Miss Eva Kanine, 18, 5906 Evergreen road, North Side; Miss Virginia Woodcock, 17, Saybrook apartments, Craft avenue, Oakland; Miss Dorothy Gilmore, 17, 317 Cherry street, North side, and Miss Magdalena Wagner, 19, 475 Lowrie street. Judges: Chairman A. D. Gaus, Morton H. Van Kirk and Walter Dyke. Master of ceremonies, Elmer Backman. Each winner was presented with a vanity by Ben Amoff, manager of the theater.

FREDERICK—Miss Helen Overbeck, 12, of 1315½ Chartiers street, Turtle Creek; Miss Lucille Lightner, 17, 115 Bremner avenue, East Pittsburgh; Miss Helen Hunnick, 17, 1305 Electric avenue, East Pittsburgh, and Miss Betty Maine, 18, 1308 Grandview avenue, North Braddock. Judges: L. L. Swaney, W. R. Shackelford and M. Zuckerman. Master of ceremonies, S. S. Wolfe, Jr.

DORMONT—Miss Jean Armstrong, 19, 1301 Hillsdale avenue, Dormont; Miss Mercedes Snyder, 18, 322 Dalton avenue, Bridge; Miss Dorothy Webb, 16, 907 Wood Duquesne avenue, Dravosburg, and Miss Dorothy McKinney, 17, 1262 Monongahela avenue, Dormont. Judges: A. L. Sugerman, J. C. Jacobson, P. A. Lang and L. T. Sorenson. Master of ceremonies, E. G. Kelley.

IDEAL—Miss Claudia Beckstrom, 19, 113 Wabash avenue, West End; Miss Mercedes Maxwell, 18, 308 South Main street, West End; Miss Cecil Bazzoni, 22, 120 Washington Pike, and Miss Mildred Hayes, 20, 10 Neptune street, West End.

WIFE SUED BY FORMER AND PRESENT HUSBAND

Mrs. Lucille Smith, of 1312 Federal street, who was in Common Pleas Court several days ago fighting to keep her child, Edna May, 2, in a suit brought by Walter Lloyd Smith, of 2414 McDowell street, her first husband, today is the central figure in another suit. Her second husband, Frank Smith, of East street, charged yesterday in a bill of particulars asking divorce in Common Pleas Court that she was unfaithful and entertained another man at his home during his absence.

DOES WHAT HE PREACHES

TRIES OWN MARRIAGE LAW

Assemblyman George W. Rochester of Los Angeles, and his fiancee, Miss Lois Hogmann, handing their application for a marriage license to County Clerk L. E. Lampton and trying out first California's new marriage law introduced by the prospective bridegroom.

RIVER AIRPORTS KELLY'S AIM

Airport landings built lengthwise of Pittsburgh's three river channels may become an actuality, for Congressman Clyde Kelly says if a feasible bill is presented to him he will offer it to Congress.

"Such use of the rivers sounds reasonable," said Mr. Kelly, as he awaited the arrival of Col. Charles A. Lindbergh at Bettis Field yesterday, "and these runways probably could be built wide and high enough to permit safe landings."

FIRE CAUSES $100 LOSS

Fire resulting from an overheated furnace did damage estimated at $100 in the building at 1024 Fifth avenue, occupied by The Imperial Hosiery Company today.

DESKS
A GOOD PLACE TO BUY
OFFICE FURNITURE
WOOD OR STEEL
PGH. DESK & CHAIR CO.
E. E. BAKER, *President*
545 Sixth Ave. at Wylie
Telephone Atlantic 4572.
Formerly at 304 Wood St.

ALIMONY CLUB OPENS WAR ON GOLD-DIGGING

CHICAGO, Aug. 4—(AP.)—The Alimony Club of Illinois, with a constitution and by-laws—and many grievances—today was ready to begin in earnest its fight against "gold-digging and profiteering" in the divorce courts.

The newly organized club took definite steps at its second meeting last night, adopting its by-laws and constitution and establishing a fund to carry on its anti-alimony campaign.

The club began work toward gathering evidence against "crooked lawyers and framing detective agencies" by instructing each member to make a written report of his grievances, the reports to be placed on file with the secretary for private use among the members.

ALLEGED FUGITIVE CLAIMS HOME HERE

Charles Knight, arrested at request of Akron police as a fugitive of justice, is free on $500 bail, granted yesterday by Judge George V. Moore pending a hearing on application for a writ of habeas corpus. His wife, to whom he was ordered to pay $12 weekly by court, is in Akron. She charges neglect of his minor children. Knight claims residence in Pittsburgh.

AUTO SALE
See all Sunday papers.
Classified Section.
Frank D. Saupp, Inc.,
5920 Penn Avenue.

How To Care For Varicose or Swollen Veins

Rub Gently and Upward Toward the Heart as Blood in Veins Flows That Way.

If you or any relative or friend is worried because of varicose veins, or bunches, the best advice that anyone in this world can give you is to ask McCulloch's Convenient Drug Stores or your druggist for an original two-ounce bottle of **Moone's Emerald Oil** (full strength) and apply night and morning to the swollen, enlarged veins. Soon you will notice that they are growing smaller and the treatment should be continued until the veins are of normal size. So penetrating and powerful is **Emerald Oil** that even Piles are quickly absorbed. Anyone who is disappointed with its use can have their money refunded.—Advertisement.

This Coupon is Worth 50c

Special Limited Time Offer

This Coupon and $1.00 will be accepted by us in payment for a $1.50 3½ quart "Wear-Ever" Colander and Strainer.

"Wear-Ever" Colander and Strainer
3½ Quart Size
Regularly $1.50

$1.00 With Coupon

Every Day Uses
1. Straining Fruits
2. Washing Fruits
3. Washing Vegetables
4. Straining Soups

Sun-Tele

AT ALL WEAR-EVER STORES NOW

Ocean EMPRESSES

by the Mighty Water Boulevard

to Europe

For clear, unadulterated contentment at sea—for dining and social events to boast of at the Club—for sports unlimited, even to swimming and an ingenious golf practice device—take an *Empress*! The Prince of Wales does. Let your agent arrange through rail transportation to ship's side at Quebec.

newest, largest, fastest on the Pacific

to the Orient

Lands of beckoning romance, adventure—via the cool luxury of white *Empresses*. 10 days of gay companionships and lively sports. 10 nights of Pacific moonlight, movies, dancing, rest. Then Yokohama, Shanghai, Hong Kong, Manila. Frequent sailings from Vancouver.

Phone or visit your local steamship agent for full details, or write

C. L. WILLIAMS, General Agent, Canadian Pacific, 338 Sixth Ave., Pittsburgh Pa. For Freight apply Robt. Main, 2041 Oliver Bldg., Pittsburgh.

Canadian Pacific
World's Greatest Travel System
Carry Canadian Pacific Express Travellers Cheques—Good the World Over

WILSON'S—*The Mens' Store of Pittsburgh*—WILSON'S

FINAL REDUCTIONS!

Clothing—Furnishings—Hats

Bargains in Furnishings

SHIRTS

Neckband Styles,	Collar-Attached and Separate Collars,
Were $2.50 to $3.00, Choice $1.45	Were $2.50 to $3.00, Choice $1.85
Were $3.50 to $5.00, Choice $2.45	Were $3.50 to $5.00, Choice $2.85

Madras . . Percale . . Oxford . . Broadcloth. Collar-attached. Collar-to-match. Neckband (not every style in every material). Plain colors, including white. Printed stripes. Woven stripes. Rayon stripes. Checks. Figures. Jacquard figures. Sizes 14 to 20—sleeves 33 to 36.

ARAFLEX—35c semi-soft collars—4 for $1.00.

ARROW COLLARS—25c quality—3 for 45c.

E. & W. COLLARS—35c quality—4 for $1.00.

NECKWEAR—Cut silk and Berkley and Fashion-Knit—one-third off—were $1 to $5—now, 67c to $3.33.

HOSIERY—Lisle and silk, fancy and plain colors—¼ off.

UNDERWEAR—Vassar athletic style Union Suits and separate shirts and drawers—were $1 to $5—now 75c to $3.

PAJAMAS—¼ off—were $2.25 to $20—now $1.67 to $15.33.

SENNIT BRAID
STRAW HATS
that were $3, $4, and $5, at one low price $1.65

Panamas, Milans, Leghorns
HALF PRICE
Were $6 to $15; Now $3 to $7.50

Choice of Over 1,500

MEN'S SUITS $29.50
Sold Up to $65

Suits for Year 'Round Wear as Well as Light Weight Two and Three-Piece Summer Suits and Golf Suits—All Are Included.

The finest imported and domestic woolens—newest two and three-button models—single and double-breasted—all sizes. Full lined, quarter lined, eighth lined—and some silk lined. It's your big money-saving opportunity—make the most of it.

$15 and $17.50 Palm Beach Suits in Nationally Known Makes—Natural Colors Only $10

A Treat for Golfers

LINEN KNICKERS—imported fabrics in gay Devonshire Plaids, smart checks, oyster whites and natural shades—longs, shorts and regular sizes—were $4.50, $5 and $6—choice $2.95

GOLF SWEATERS—entire stock now half price—were $7.50 to $18—reduced to ..... $3.75 to $9

GOLF SUITS—3 and 4-piece garments that sold regularly at $60 and $65—choice $29.50

GOLF HOSE—imported and domestic—all one-third off—were $2.50 to $7.50—reduced to ..... $1.65 to $5

WOOL KNICKERS that sold up to $15—choice for $4.95

Store Hours, 8:30 to 5

George M. Wilson
The Men's Store of Pittsburgh
Chamber of Commerce Building
Smithfield Street and Seventh Avenue

One Cent Sale

MAY'S ONE CENT SALE
A sale where you buy one item at the manufacturer's full retail price or the full value, and get the second one FOR ONLY ONE CENT MORE. A great saving event!

MAY'S
MAIN STORE—May Building
Fifth Avenue and Liberty

MAY'S ONE CENT SALE
You cannot afford to pass up this big opportunity to SAVE MONEY. New, fresh stocks of popular drug store merchandise. *Two Days*—THURSDAY AND FRIDAY.

75c GOLDEN PEACOCK FACE POWDER
ANOTHER BOX FOR 2 for 76c 1c

40c Bayer Aspirin Tablets (Bottle of 24)
ANOTHER FOR 2 for 41c 1c

May's Orange Rouge Compact
50c value
ANOTHER FOR 2 for 51c 1c

May's Prepared Wax
80c value
ANOTHER FOR 2 for 81c 1c

50c SPEARMINT TOOTH PASTE
ANOTHER TUBE FOR 2 for 51c 1c

50c OWENS' TOOTH BRUSH
ANOTHER FOR 2 for 51c 1c

CHOCOLATE COVERED CHERRIES
Pound box, 75c value.
ANOTHER POUND FOR 2 for 76c 1c

50c MIBALM—*For Sunburn*
ANOTHER BOTTLE FOR 2 for 51c 1c

25c "BOBBY" COMBS
ANOTHER FOR 2 for 26c 1c

$1.00 BAKELITE STEM PIPE
ANOTHER FOR 2 for $1.01 ..... 1c

$1.00 MARTIN'S HERB TABLETS
ANOTHER BOX FOR 2 for $1.01 ..... 1c

50c TINCTURE OF IODINE (2 ounces)—Another for 1c
MAY'S AROMATIC SPIRITS OF AMMONIA (3 ounces), 50c value—Another for 1c
15c DIAMOND DYES—Another for 1c
$1.00 MARSHA BLEACH CREME—Another for 1c
50c FRUIT MAID SYRUP—Fruit flavors—Another for 1c
40c WATERPROOF TRAVELING CASE—Another for 1c
25c KEY CASE—Another for 1c
50c MARVEL HAIR DRESSER—Another for 1c
25c GOODBYE HEADACHE REMEDY—Another for 1c
MAY'S ROSE VANISHING CREAM—50c value—Another for 1c
25c RUBBER BABY BIBS—Another for 1c
MAY'S ZINC OINTMENT—(2 ounces), 20c value—Another for 1c
13c WILLIAMS' LILAC SOAP—Another for 1c
MAY'S SANITAR—Disinfectant—60c value—Another for 1c
75c HOSPITAL COTTON—(Pound)—Another for 1c
MAY'S WITCH HAZEL—(Pint)—50c value—Another for 1c
25c BURNHAM'S CUCUMBER CREAM—Another for 1c
50c RUBBER BABY PANTS—Another for 1c

MAY'S LIQUID GREEN SOAP WITH OLIVE OIL, 60c value—Another for 1c
50c PERUNA TABLETS—Another for 1c
75c VENOM—Insecticide—Another for 1c
MAY'S WHITE MINERAL OIL—(Pint), 60c value—Another for 1c
$1.00 JOCKEY CLUB PERFUME—(Half-ounce)—Another for 1c
25c TRU-LAX—Chocolate laxative—Another for 1c
MAY'S SEPTONIC HAIR TONIC—75c value—Another for 1c
10c JAMES HEADACHE POWDERS—Another for 1c
MAY'S BRILLIANTINE—40c value—Another for 1c
50c LYKNU FURNITURE POLISH—Another for 1c
25c RED CROSS TOOTHACHE REMEDY—Another for 1c
40c WRITING PORTFOLIO—Another for 1c
30c WANTSMORE COCOA—(Pound)—Another for 1c
50c TINY MILK CHOCOLATE WAFERS—(Pound)—Another for 1c
50c MINT FLUFFS—Cooling mint candies—(Pound)—Another for 1c
MAY'S MILK CHOCOLATE BLOSSOMS—(Pound box), 60c value—Another for 1c

$1.00 CRIB SHEET
With eyelets—ANOTHER FOR 2 for $1.01 ..... 1c

35c FORHAN'S REFRESHANT
ANOTHER FOR 2 for 36c 1c

50c Burke's Cod Liver Oil Tablets
ANOTHER BOX FOR 2 for 51c 1c

MAY'S CLEANING FLUID
Non-inflammable
25c value.
ANOTHER FOR 2 for 26c 1c

CARAMEL NOUGAT KISSES
(Pound) 50c value.
ANOTHER FOR 2 for 51c 1c

35c KLEENEX—Cold Cream Remover—ANOTHER BOX FOR 2 for 36c 1c

25c TALCUM POWDER
Orange Blossom—ANOTHER JAR FOR 2 for 26c 1c

50c JERGENS' AFTER-SHAVE LOTION
ANOTHER FOR 2 for 51c 1c

25c EL VAMPIRO INSECT POWDER
ANOTHER BOX FOR 2 for 26c 1c

60c SANITARY NAPKINS
(Box of 12)
ANOTHER FOR 2 Boxes for 61c 1c

$2.50 IROQUOIS CIGARS—(Box of 50)
ANOTHER BOX FOR 2 Boxes for $2.51 ..... 1c

30c CLEANING SPONGE
ANOTHER FOR 2 for 31c 1c

50c SEPTEMBER MORN BATH SALTS—ANOTHER JAR FOR 2 for 51c 1c

20c POWDER PUFF
In Vanity Case
ANOTHER FOR 2 for 21c 1c

$1.00 All Rubber Aprons
ANOTHER FOR 2 for $1.01 ..... 1c

AT MAY'S MAIN STORE---MAY BUILDING---FIFTH AVENUE AND LIBERTY

Special—Semi-Fitted Transformation—$10.50

Fine quality at this special price. All shades, excepting grey. $5.50 Switches—reduced to $2.50.

—Hair Goods, on Seventh Floor.

THE ROSENBAUM CO.

"THE STORE AHEAD" | SIXTH, LIBERTY AND PENN | PHONE ATLANTIC 4500

Room Lots of Wall Papers—Special at $1.25, $2.85 and $4.19

Room lots of wall papers suitable for all rooms and halls—good selection to choose from—10 rolls wall—20 yards border or binder—6 rolls ceiling.

—Wall Paper, on Ninth Floor.

THIS STORE CLOSES SATURDAY AT 1 P. M.—SHOP TOMORROW

In Special Section: Lady Arco Hat Shop

New Showings of LADY ARCO FALL HATS

$5.00

Lady Arco Hats—widely popular, always in step with fashion, always the most value at the well known price. New hats of felt, velour, velvet or silk and velvet combinations.

—Pittsburgh's Foremost Milliners, Fifth Floor.

Quick Elevator and Escalator Service to Men's Store on Fourth Floor

Tomorrow, and Saturday 'Till 1 P. M.

CHOICE-OF-HOUSE SALE MEN'S CLOTHING

Men's 1 and 2-Trouser Suits & Topcoats Fashion Park and Other Fine Makes

GARMENTS THAT WERE PRICED UP TO $75 — **$32**

Suits—and Topcoats—of fine quality and established value! Double-breasted suits, single-breasted suits, 4-piece golf suits, 2 or 3-button suits, young men's suits, conservative suits and box model topcoats. Blues, greys, browns. Unfinished worsteds, blue serges, overplaids, mixtures, new browns!

New Fall Merchandise Only Excepted. Otherwise Your Choice, $32

Closing Out!

224 MEN'S SUITS

Mostly Light Shades

Taken from $29.50 Lines—Reduced to

$15

Many are Rochester-Tailored—made to fit perfectly—hard-finished worsteds—light greys and tans; all sizes in the lot as a whole.

—Men's Store, on Fourth Floor.

SALE—NEW METAL BEDS

An Important Value-Giving Feature In Our

August Furniture Sale

Nearly one thousand new Metal Beds purchased from nationally famous makers at great price concessions, specially for this annual August event! All first quality—perfectly finished—all remarkably underpriced!

$5.95 $7.95 $8.95 $9.95 $11.95 to $17.50

(A) Regular $7.95 Metal Bed; 2-inch heavy continuous posts with 10 flat fillers in head and foot board. Single 3 ft. 6 in. or full size $5.95

(B) French Walnut, Golden Oak or Walnut Brown Finish Beds; all square tubing with 10 new design flat fillers. Single or full size at $7.95

(C) French Walnut Finish Bed; a very new design; all continuous posts with eight 4-inch panels; striking in its newness; single or full size $8.95

(D) Handsome New Style Metal Beds; 2-inch continuous posts; medallion decorated cane panel center; four flat fillers. Golden oak or brown. Single or full size $9.95

(E) Fine 3 Cane Panel Bed; embellished with heavy raised medallion in heavy Walnut brown finish. Single, ¾ or full size $11.95

(F) Full Windsor Type Bed; 15-inch cane panels in head and foot. A beautiful new design. Walnut brown finish. Single and full size $12.75

(G) American Walnut Finish Bed; extra wide panel with medallion center; cane corners—beautifully finished. Single, ¾ and full size $14.75

(H) Very Fine Metal Bed; single, ¾ or full size; rich American walnut finish; new oval design; extra wide panel with raised medallion $17.50

Prices as Low as the Lowest! Sale Held on Tenth Floor

—See Our Window Displays of Worthwhile Furniture

MAIL AND PHONE ORDERS FILLED

Closing Out $3.50 and $3.75 40-in. Printed Crepes

$2.45

Rich, heavy quality silk printed crepes in a wide range of neat floral and all-over designs. Light and dark grounds.

—Silk Store, on Second Floor.

From 12 M. to 2 P. M. Tomorrow—Sixth Floor

NOON-HOUR SALE

32 Women's & Misses' Summer Coats—Sacrificed!

Georgettes—Silks—Flannels in High Shades

Originally $19.75 to $25—One to a Customer at **$7.50**

All Sales Final—No Refunds—No Credits

CLOSING OUT! 515 Pairs Women's & Misses' SUMMER SHOES

ORIGINALLY $7.95—REDUCED TO

$5.00

ALL ARE THIS SEASON STYLES

Patent Sandals, Rose Blush Sandals, Grey Kid Step-ins, Tan Calf Step-Ins, Grey Kid, patent trimmed; patent vamps and fancy sides; champagne kid step-ins; beige kid trimmed in fancy kid.

All Sizes in Lot as a Whole

—The Shoe Store, on Third Floor.

CLOSING OUT! 314 Women's & Misses' SUMMER DRESSES

In sports, street, afternoon and formal wear. Sacrificed in three groups to adjust summer dress stocks at once.

$29.50 to $49.50 Summer Dresses—Reduced to **$19.50**

$39.50 to $69.50 Summer Dresses—Reduced to **$29.50**

$59.50 to $95.00 Summer Dresses—Reduced to **$39.50**

—Better Dress Shop, Sixth Floor

Remarkable Values in Our AUGUST FUR SALE

In addition to the wonderful savings on these coats—the value is still further impressed by the extreme care taken in the selection of the styles and qualities.

Guaranteed Savings of ¼ to ⅓

Silver Muskrat Coats
Natural Muskrat Coats
Tan Pony Coats
Scotch Mole Coats
Mink Marmot Coats
Baby Sealskin Coats
Caracul Paw Coats
Australian Opossum Coats
Northern Seal Coats
Mendoza Beaver Coats

YOUR CHOICE **$198**

Misses' sizes, 14 to 20 Women's sizes, 36 to 44
Extra sizes, 46 to 54.

25 Per Cent Deposit Will Hold Your Purchase

—Fur Store, on the Fifth Floor

RUGS

Friday Specials — *Ninth Floor*

Sold on Our Budget Payment Plan If Desired

9x12 Axminster Rugs
9x12 Seamless Velvet Rugs
9x12 Seamless Brussels Rugs
$25.75

9x12 Seamless Brussels Rugs $11.98

$21.75 9x12 Seamless Velvet Rugs, 9x12 Seamless Brussels Rugs

36-in. Oak Rug Surround, Yd. 33c

Armstrong Inlaid Linoleum, sq. yd. $1.25

$39.75 9x12, 8.3x10.6 Axminster Rugs; 9x12 Seamless Velvet Rugs; 9x12, 11.3x12 Velvet Rugs; 9x12 Sanford's Axminster Rugs

24x48 Fancy Rag Rugs 49c

27x54 Brussels Rugs 79c

$31.50 9x12 Seamless Axminsters; 9x12 Seamless Velvet Rugs; 8.3x10.6 Seamless Velvet Rugs; 8.3x10.6 High Pile Axminsters

8x10 Jap Straw Porch Rugs $2.98

4x7 Fancy Straw Rugs $1.25

6x9 Fancy Straw Rugs $2.00

9x12 Wool and Fibre Rugs—Blue and green $7.50

Brussels Carpets—Rose, Blue, Taupe, for hall and stair runners. Yard 69c

4x6 Heavy Rag Rugs—For summer floor coverings—washable—hit and miss patterns $3.75

27x54 Velvet Finish Rugs $1.79

Armstrong's 9x12 New Printed Rugs—Triple enamel finish in Dutch tile and mosaic designs $8.75

500 Carpet Samples—Axminster, Royal Wilton, Brussels and Velvet. (Lengths up to 2 yards.) 39c, 50c, $1, $1.50, $2

Armstrong's Felt Base Remnants—Lengths up to 18 sq. yards. Sq. yard, 29c.

Armstrong Cork Linoleum—Burlap back—printed surface—short rolls, enough of some patterns to cover large rooms—square yard 60c

4x7 Velvet Rugs—Samples—Chinese patterns—some fringed $6.98

9x12 Fancy Straw Rugs—Green and brown borders $3.98

New—Colored Bedspreads

Specially Priced **$1.89**

New shipment of these popular spreads. Cream crinkled cloth with neat stripes in wanted colors. Scalloped edges. Double bed size.

—Second Floor

New Silk Pongee Pleated Costume Slips—$1.29

Made with white nainsook top; bodice style; sizes 36 to 44. Regular $1.95 quality.

—Third Floor

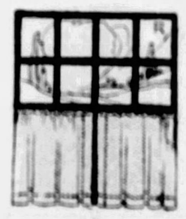

Half Sash Curtains of Dotted or Blocked Swiss

Per Pair **85c**

Splendid quality white swisses in blocked, dotted and figured patterns. Hemstitched and hemmed, completely ready to hang.

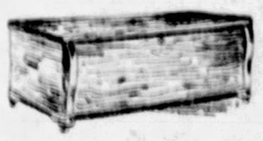

54-inch Colonial Red Cedar Chest

Regularly $35.00 Reduced to **$25**

Large and roomy—moth and dustproof—hand rubbed finish. Has sliding tray.

—On Ninth Floor

A New Set of Iced Tea Spoons

$6.95

Quite novel is this set of 6 spoons, made in the form of golf clubs and packed in a miniature leather golf bag. Splendid for a golf or bridge prize.

—On Street Floor.

The New Pleated Lamp Shade Idea

A Competent Instructress Will Give You Lessons!

Shades of papyrus parchment decorated with scissor painting—designs cut from Dennison's decorated crepe paper and tinted with sealing wax. Necessary materials for sale.

—On Balcony.

The New Columbia Viva-Tone Phonograph

Model Illustrated $90.

$5 Down

Balance On Our Budget Plan

Every note of the voice or instrument is reproduced with a fidelity that will astonish you. Like life itself. Several models, $90 to $300, on display.

—Talking Machines, on Balcony.

Special Values In Housewares

Sold on Our Convenient Budget Payment Plan, If Desired—Ask for Details

60-lb. Gibson Refrigerator

Specially Priced **$37.50**

Golden oak finish case; well insulated; removable waste pipe and trap; large food compartment, finished with genuine seamless porcelain on Armco iron.

Napanee Dutch Kitchen Cabinet

Specially Priced **$39.75**

Finished in all white or oak; has 25x40-inch sliding porcelain finish table top; large drawers, bin, etc. Set of spice jars included. Sturdily constructed.

New Process Gas Range

Specially Priced **$98.50**

Built with Red Wheel Oven Regulator. Semi-white porcelain finish; hingless front, trimmed in grey. Three regular burners, giant burner, simmer, automatic lighter.

—The Rosenbaum Housewares Store, Eighth Floor.

White Enamel Preserving Kettles

7-Quart Size—Specially Priced **25c**

Slightly imperfect but positively as good for preserving as a perfect kettle. A rare bargain!

—Housewares, on Eighth Floor

ENGINEERS' PAY BOOST WILL TOTAL $7,000,000

NEW YORK, Aug. 4 (AP)—Approximately $7,000,000 additional a year will be distributed among 90,000 locomotive engineers in the East as a result of a 7½ per cent wage increase granted by the conference of Eastern railroads. The increase is effective as of August 1. The agreement was brought about through efforts of the United States Mediation Board after railroad owners and the Brotherhood of Locomotive Engineers were unable to agree on demands for a 15 per cent increase.

MOTOR CARS DOOM POPE'S FAMOUS STABLES

ROME, Aug. 4—The Pope's recent purchase of a third automobile for the Vatican spells doom for the stables of the Vatican stables. The papal stables were once the most luxurious and most spacious in Europe. The latest addition is a small model popular Italian car. It has three seats in front with a single seat for the Pope behind them. Eventually the transporting of papal officials in Rome will be done entirely by motor.

TO FLY FROM ICELAND.

DUBLIN, Aug. 4—Captain Leslie Hamilton and Colonel F. S. Minchin expect to hop off on their transatlantic flight from Ireland to the United States within a fortnight. They have changed their plans to start from Clivenden and will leave from Baldonnell airdrome near Dublin instead.

HIGHWAYS BOOK READY.

HARRISBURG, Aug. 3—(AP)—James L. Stuart, secretary of highways, announces that the 1927 edition of "Pennsylvania Highways" is ready for distribution. The pamphlet formerly was issued under the title

Store Closed All Day Saturday

OPPENHEIM, COLLINS & CO

525-529 Penn Avenue

Sale—Friday

CHIFFON SILK HOSE

SILK UP TO FOUR-INCH LISLE WELT

1.15

Regular 1.50 Value

Of fine quality, clear weave silk. Full-fashioned with form-fitting slenderness, extra reinforcements at garter tops, heel and toe to give unusual service.

RESORTS

Atlantic City, N. J.

An Epicure writes—
"8, such meals, such rooms, such service, such low rates"
NEW IROQUOIS AND ELBERON
ATLANTIC CITY'S BEST MODERATE PRICED HOTELS

ALBEMARLE
Virginia Ave. near Beach and Steel Pier
ATLANTIC CITY, N. J.
AMERICAN PLAN with meals $4.50 Day Up
Running water all rooms. Pub. baths. Elevator. Bathing from hotel. Dance Floor. Splendid table. Phone Marine 6911-W. BILL GABLE & DEVITT.

PRINCESS
Ocean End So. Carolina Ave. Both of Iowa & Minn.
Open all year. $3.50 Daily & $20 weekly up with all meals. Special Pageant week & Fall Rates. Bathing from hotel. Running water in all rooms. Garage for All white service. Music. Dancing. Booklet & road map sent. PAUL C. BOSSERMAN, Owner & Mgr.

Cedar Point, O.

CEDAR POINT
ON LAKE ERIE
HOTELS
BATHING

Beach Haven, N. J.

THE ENGLESIDE Beach Haven, N. J. The Island Resort. The only resort on the Jersey coast that combines perfect bathing, always on 1 fishing, with a modern hotel and grade type golf from May First through August. Five tennis courts. Now open. S. F. ENGLE, Manager.

Ocean Grove, N. J.

SEASIDE HOTEL
OCEAN GROVE, N. J.
Directly on ocean front. All guest rooms overlooking sea. Charles G. Stockton.

STEAMSHIPS

Saguenay River Cruise
Six Glorious Days on the Steamer
Cape Eternity
Sailing Weekly from Montreal
There is the magic of the mighty St. Lawrence; the charm and splendor of old Quebec; the pleasures and luxuries of modern summer hotels at Murray Bay and Tadousac; and the thrills of the Saguenay—River of Four Sunrises.
For booklets, rates and full information address R. S. Garrison, General Agent, CANADA STEAMSHIP LINES, Ltd., 105 Union Trust Bldg., Pittsburgh, Pa. Phone Atlantic 1320, or any railroad or tourist ticket agent.
CANADA STEAMSHIP LINES
Passing and operating in the St. Lawrence River ... Niagara to the Sea ... Northern ... Lakes ... Great Lakes Service.

What a TREAT this BRAN is!

Post's Bran Flakes is delicious. Millions now get bulk they need because they like to eat it everyday. You'll like it, too. Start tomorrow and enjoy this tempting health-food every morning!

"NOW YOU'LL LIKE BRAN"

© 1927, P. Co., Inc.

OVER-SUNDAY EXCURSION, AUGUST 6-7

PHILADELPHIA or $7.25 ROUND TRIP Atlantic City

Excursion Tickets good only on Special Train

	Eastern Time
SATURDAY, AUGUST 6	
Lv. Pittsburgh	7.10 P. M.
Lv. East Liberty	7.22 P. M.
Lv. Wilkinsburg	7.27 P. M.
SUNDAY, AUGUST 7	
Ar. North Philadelphia	4.42 A. M.
Ar. Atlantic City	8.50 A. M.
RETURNING	
Lv. Atlantic City	7.36 P. M.
Lv. North Philadelphia	8.47 P. M.

Arriving in Pittsburgh early Monday Morning

Pennsylvania Railroad

Are You Planning a Vacation This Summer?

IF SO, YOU WANT TO KEEP IN TOUCH WITH AFFAIRS AT HOME

THE SUN-TELEGRAPH

WILL BE AN IDEAL VACATION COMPANION

Kindly fill in the coupon and mail with your remittance to the Circulation Department of The Sun-Telegraph, Pittsburgh, Pa. Rate by mail 15c a week, 50c a month.

Mail The Sun-Telegraph from.....

Name.....

Street or R. F. D.....

City.....State.....

To Introduce This Wonderful NEW

Lower Priced Peerless

1928 Six—60 Model

We Have Purchased

A TRAINLOAD

$1295 and $1345
(F. O. B. Factory)

Offered Through an Unprecedented Sales Plan That Places the Ownership of these famous PEERLESS Motor Cars Easily Within Your Means.

50 Peerless Motor Cars

To Be Sold In One Week

10 UNUSUAL SALE FEATURES

ABSOLUTELY the GREATEST SALE PLAN EVER UNDERTAKEN in the History of Automobile Selling.

For two years Peerless engineers have concentrated on this new Six-60.

For two years they have applied all that has been learned in 25 years of car manufacture. Every advantage known in building a Six-cylinder motor!

Every feature a quarter of a century could add to car comfort—riding ease—smooth running—unfailing dependability.

We can only accomplish this Selling Feat by the most intensive Sales Methods, which is our straight-from-the-shoulder reason for inaugurating this EXTRAORDINARY SELLING PLAN with unheard-of features in the merchandising of high-grade motor cars.

This innovation in selling is limited to 50 Newest Model Six-60 PEERLESS Motor Cars—and positively restricted to one week's selling. The principle of co-operative buying makes the unusual features possible. Selling 50 PEERLESS Cars in one week means large sales volume with minimum selling expense—50 prospective purchasers (and 50 only).

Buy a Fine Motor Car Now!

SPECIFICATIONS

Price—$1295 for the open models, $1345 for closed models. All prices f. o. b. factory.

Wheel-Base—116".

Engine—6-cylinder. Bore, 3¼". Stroke, 4". S. A. E. rating 25.35 H. P. Actual Brake H. P.—62 at 3000 R. P. M.

Crankshaft—7-bearing, with Ring True interchangeable bearings.

Pistons—Nelson Bohnalite pistons for added smoothness.

Brakes—Peerless 4-wheel Lockheed Hydraulic, for a quick, safe stop.

Bearings—Timken, throughout.

Tires—Balloon cords. 29x5.25.

Steering—Ross cam and lever which makes turning exceptionally easy.

A Price Within Reach Of All

And lower in price than any car PEERLESS ever built. Yet, a car that looks, acts and IS quality! As you stand off and look at its rich, distinctive beauty, you know that the Six-60 is genuine, through and through. No one ever dreamed a car like this could be built at a price so low—Yet here it is. Only $1295 and $1345.

PEERLESS SIX-60 FOUR-DOOR SEDAN

Sedan $495 DOWN PAYMENT

Balance in Twelve Equal Monthly Payments

PEERLESS SIX-60 ROADSTER

Roadster $479 DOWN PAYMENT

Balance in Twelve Equal Monthly Payments

One other model—A Two-Passenger Roadster-Coupe is being offered during this special sale.

Ten Extraordinary Features!!

If You Are Considering the Purchase of a Motor Car—NOW Is the Time and This Is the OPPORTUNITY!

No. 1 Down Payments—During this one-week sale, you can become the happy driver of a Peerless Motor Car for a Down Payment that makes it easy for you to purchase one of these extraordinary motor cars, built by Peerless.

No. 2 Monthly Payments—The balance is distributed over a period of twelve months—making the payments comparatively small, easy and convenient for many who have heretofore considered the buying of a really fine motor car a hardship.

No. 3 "Trade Ins"—If you are driving an automobile now, you can trade it in and receive a satisfactory allowance. Every opportunity is afforded to make it easy to own a new Peerless Motor Car.

No. 4 Full Equipment—All new Peerless cars sold during this sale will be equipped with bumper and bumperettes, spare tire, tube, tire cover, automatic windshield cleaner, shock absorbers, radiometer on instrument board, windshield wings on open models, stop light.

No. 5 Free Oiling and Greasing Service—This Extraordinary feature applies to cars sold during this sale and entitles purchaser to FREE OILING and GREASING SERVICE once every thirty (30) days for a period of six months.

No. 6 Free Driving Lessons—Thoroughly competent drivers, real experts in the efficient operation of motor cars, will give you and your wife FREE Driving Lessons. You will be surprised to find how easy it is for every member of your family to drive a Peerless car.

No. 7 Relief Insurance Feature—Should the Purchaser be disabled from accident or sickness for more than fifteen days, this PROTECTION will pay the whole or proportionate amounts of all monthly installments due during the Purchaser's disability, excluding the first fifteen days.

No. 8 Life Insurance Feature—Should the Purchaser be accidentally killed, this PROTECTION will immediately pay the entire part of the balance due on the time payment contract from the date of death.

No. 9 The Double Guarantee—(A) The great Peerless Motor Corp., with twenty-five years of uninterrupted success in the building of fine cars, stands back of every Peerless as being the foremost motor car value of its class, in reasonable first cost, appearance, comfort, ease of operation, performance and sturdy construction throughout.

(B) In addition we guarantee every Peerless car against any mechanical imperfection for a period of ninety (90) days and maintain one of the most efficient SERVICING ORGANIZATIONS in this city.

No. 10 Free License—To all purchasers of new Peerless cars during this sale of one week only we will purchase the new license for your new car gratis.

Come Today—Be Among the First of the Fifty!

Remember, this Sale Plan with its extraordinary Sale Features is positively limited to one week's selling and restricted to Fifty (50) New Model PEERLESS SIX-60 MOTOR CARS and is being done to introduce the New PEERLESS SIX-60 to the public of this city. Considering the small Down Payments, the Convenient Monthly Payments, the "Trade-in" Privilege, the Free Equipment on PEERLESS Cars, the FREE Oiling and Greasing Service, the FREE Driving Lessons, the Relief Insurance Feature, the Life Insurance Feature, the Double Guarantee, the FREE License and the Unlimited Selection from Four (4) handsome models, including both open and closed cars, this Sale Plan is unquestionably the MOTOR CAR BUYING OPPORTUNITY of your life. Come in, bring the family, whether you purchase or not, this big movement of brand-new PEERLESS cars will be a revelation to you.

Special Notice

You owe it to yourself and to your family to fully investigate these Unprecedented Sale Features that now make the buying of a fine motor car so easy as to be within the grasp of everybody.

Steel City Automobile Co.

3964-66-68 Forbes Street

Opposite Hotel Schenley

Private Exchange, MAyflower 5493

PEERLESS HAS *ALWAYS* BEEN A GOOD CAR

Open Evenings

If you cannot come during the day, by all means come in the evening. Bring your wife and family. Let them see these remarkable cars and KNOW these unusual sale features.

WAGE INCREASE GIVEN 30,000 ENGINEERS

NEW YORK, Aug. 4.—(AP.)—An agreement providing a seven and one half per cent wage increase for approximately 30,000 locomotive engineers on 54 eastern railroads was signed here yesterday.

The agreement was reached after arbitration had failed and appeal was made to the United States Board of Mediation.

The signatories were John G. Walber, vice-president of the New York Central Railroad, for the conference committee of managers of the roads involved, and A. Johnston, grand chief engineer, for the Brother of Locomotive Engineers.

The engineers had asked for a 15-per cent increase, estimated to amount to $13,000,000 annually.

Roads which have not undertaken to act in concert in such questions are not affected, although the wage demands also apply to them and it is expected that negotiations with these other roads will be undertaken separately.

The systems affected by the agreement include the Baltimore and Ohio; Buffalo, Rochester and Pittsburgh; Erie, New York Central lines; Pennsylvania and the Pittsburgh and West Virginia.

15 ENTER PRIZE HOP TO HAWAII

SAN FRANCISCO, Aug. 4.—(AP.)—Fifteen aviators, three of whom are expected to brave alone the perils of flying over the Pacific, are entered in the great aerial derby for $35,000 in prizes from the mainland to Hawaii on August 12.

Closing of the official entry books found an array of civilian fliers competing with one naval flier for the money offered by James D. Dole, wealthy pineapple grower, for the first two to land on the islands after the 2,400-mile hop from San Francisco. Lieutenant N. A. Goddard, U. S. N., is entered.

The men who expect to make the flight unaccompanied by navigators are Arthur C. Goebel of Santa Monica, Cal., flying a monoplane; Major Livingston G. Irving, Berkeley, Cal., also using a monoplane, and Frederick A. Giles, Detroit, flying a biplane.

Two women are to make the flight. Miss Mildred Doran, school teacher of Flint, Mich., will accompany John Augie Pedlar of Flint and W. B. Lawing, chief aerographer and meteorologist of North Island, Cal., while Mrs. William P. Edwin of Dallas expects to fly with her husband, Capt. William P. Erwin.

MILK, ICE FUND GETS $11.09

Another vacation Bible school has sent in a donation to The Sun-Telegraph Milk and Ice Fund, this one being a gift of $5.59 from the East Liberty Presbyterian Church school. Other contributions received today include $3 from W. K., $1 from "a friend," and $1.50 from Philip, Richard and Ruth Singer. These donations bring the fund today to a total of $1,694.45.

VARE, WLSON INVITED TO BALLOT CONFERENCE

WASHINGTON, Aug. 4.—(AP.)—Senator-elect Vare, Republican, Pennsylvania, and William B. Wilson, Democrat, his opponent at the last election, were requested last night by Sergeant-at-Arms Barry of the Senate to join in a conference later in the week on plans for guarding the Pennsylvania ballots called for by the Senate Elections Committee. Barry said he would propose that Vare and Wilson each designate representatives to superintend removing the ballots from the boxes and placing them under seal for delivery in Washington.

FRANCE TO HONOR LEGION BY SPECIAL STAMP ISSUE

PARIS, Aug. 4.—(AP.)—The French postoffice will issue a special series of stamps in celebration of the American Legion convention in Paris this September. The stamps will carry a likeness of Washington and Lafayette separated by an ocean on which the steamship Paris is sailing away from the Statue of Liberty with a monoplane design similar to the Spirit of St. Louis, in which Lindbergh made his flight, overhead. Each will bear the words: "Legion Americaine Septembre 1927."

CRAZED SAILOR KILLED

CHARLESTON, S. C., Aug. 4.—(AP.)—J. Rodriquez, fireman on the steamship El Capitan of the Morgan Line, died of injuries after running amuck aboard ship with an open knife. Reports from the vessel said Rodriquez suddenly became insane while the El Capitan was off the South Carolina coast and received cuts on the head and body when Capt. L. H. Damm disarmed him during a struggle.

In the Rim Of the Limelight

SPEARS $12,000 PRIZE.

Ocean City, N. J.—Because he had curiosity enough to spear a lump being fought over by a flock of seagulls, Jeremiah Pratt, seaman, is now the richer by some $12,000. Pratt was on watch on the deck of the schooner Mary Ann when the quarreling gulls drew his attention to the prize. It turned out to be a lump of ambergris, weighing 28 pounds, and very valuable to perfumers. Pratt says he's going to sell it, buy a poultry farm, and retire from the sea.

ADDS HIS BIT.

New York.—A little boost has been given to the conscience fund kept by Frank R. Bowers, collector of internal revenue. Another conscience stricken citizen has added his bit to the fund's growth—$139 to be exact, and it's for back taxes. The citizen, anonymous, specified that $128.72, the amount that he owed, be placed in the fund, and that the additional $1.28 be used to advertise the receipt of the letter. Bowers decided to put the entire amount in the fund.

Silk Hosiery Efficiently Repaired by the "Red Feather Repairs"—Mezzanine Floor

McCreery

Palatable Menus Attractively Served, Courteous Service, Delightful Music—Await You in the McCreery Restaurant—Ninth Floor

By Request! Another Offering of Metallic

French Beaded Bags

Exotic Harmonies for Afternoon and Evening Wear—Subtle Pastel Designs Against Gold or Silver Grounds—a Few Rhinestone Studded . . . Qualities Ordinarily Far Higher Priced

$6.95

Slended beaded envelopes in several sizes and oblong bags mounted on gilt frames. Flower designs, Oriental-rug types, and all-over motifs in exquisitely soft or brilliant tones.

$8.95

Larger bags—all mounted on delicately chased gilt frames suspended from double link chains. Many-pointed stars surrounded by floral motifs, flower patterns, all-over designs, etc.

All Have Fringed Borders.

(McCreery—Street Floor)

Again the Moderate Priced Dress Section Does the Unusual!

WHITE SILK DRESSES

A Specially Purchased Offering of 229 Smart Models—Nine Popular Sports Types—Flat Crepes and Twill Satins of Extraordinary Value

$10.00

Dresses destined to win instant favor—fresh, bright, youthfully smart and practical. The majority in the sports types that are becoming so increasingly popular. Of flat crepe and twill satin, all so beautifully made their unusualness is at once apparent.

Mannish Yokes With Feminine Frills—
Irish Patterned Lace Necklines—
Scallops—Buttons—Contrasting Ties

—details that will enable these dresses to take their place in the upper sports circles. Dresses whose full skirts and short sleeves will permit the most vigorous action. Long-sleeved dresses with chic elaboration for her who enjoys sports most as a spectator. Sizes 16 to 44.

(McCreery—Fourth Floor)

Two Outstanding Offerings in the

August Selling of Furs

McCreery models that will vitally interest you—equally interesting concessions on a score or more of other fashionable peltries.

Hudson Seal Coats

(Dyed Muskrat)

$295.00

Displaying an exquisite suppleness that every woman adores, these Hudson Seal coats with long rolling collars and cuffs of lustrous Skunk or of Squirrel in beige, grey or Vitalka tones. Coats that are being specially acclaimed once black is so important in the mode. Reptilian silk crepe lining.

Natural Muskrat Coats

In the August Selling

$195.00

One of the smartest and most practical garments in the August Selling, models of Muskrat backs worked in accord with the geometrist's flair for chic obtuse angles. Collars of fluffy brown Fox. A fur offering resistance to friction, hence an excellent choice for business or for campus wear. Silk crepe lined in reverse motifs.

(McCreery—Third Floor)

Women's Linen 'Kerchiefs

Sheer . . . White . . . With Shire or Spoke Stitched Hems of Various Widths . . . A Special Selling

17c Each

Entirely white—white with drawn threads of yellow and blue rose and black, orange and green, or orange and purple tints—white with printed colored borders and midget hems. A varied and attractive assortment of fine practical handkerchiefs.

A quality that will be ordered in dozens for school and college wear, too.

(McCreery—Street Floor)

Clearance of Millinery

A Savings Opportunity of Vital Interest!

At $1.00

Formerly up to $8.50 hats, in tiny shapes including natural leghorn, silk and braid combinations in tailored and dressy styles and a few milans.

At $1.95

Formerly up to $12.50 hats, small tailored shapes of belting ribbon and satin and straw combinations; also some of the fashionable wide brimmed milans.

At $5.00

Formerly up to $16.50 hats, featuring the chic rough straws in navy and white or black and white combinations or bright shades, youthful satin hats and matrons' styles of hair braid.

At $7.50

Formerly up to $22.50 hats, large models of airy-textured hair braid milan, novelty straws in small effects in light or dark shades and a few tailored felts.

(McCreery—Fourth Floor)

Boys' Wash Suits— In Such Variety

$1.95—$2.85

Unusually attractive combinations of patterned and solid color fabrics—fine linens and broadcloths in swagger sports and button-on styles. Short sleeves, sizes 3 to 8.

Sportive Sweaters

All-wool—pull-over style! The smartest, brightest of patterns. 6 to 16 years. **$3.95**

Navy Flannel Sports Coats

Perfect fitting coats . . . that will STAY perfect fitting. Tailored beautifully, of fine, strong flannel. 7 to 18 years. **$10.95**

(McCreery—Fifth Floor)

Children's Ramsey Rip-Proof Shoes

Health Hikers, Sandals and Oxfords in Smart Leathers at a Special Low Price

$1.95

Sizes 5½ to 8, 8½ to 11, 11½ to 2

Comfortable little shoes in which the kiddies may romp and play without limitaton. If the stitchings rip before the outer soles are worn, McCreery will give a new pair in exchange.

(McCreery—Fifth Floor)

There's Comfort and Tailoring in McCreery Summer Suits

Two-Piece Styles

$25.00

Finely woven light worsteds and gabardines—two and three-button models—in your favorite color and pattern . . . and the precision of tailoring you expect in any McCreery suit.

Three-Piece Styles

$35.00

Striped and plain worsteds and flannels to meet your taste, with a lasting trimness uncommon to clothing of this price.

(McCreery—Seventh Floor)

Continuing the Selling of

Men's Athletic Union Suits

Some Specially Purchased—the Rest From Our Regular Stock—All Priced Low

85c

6 for $5.00

Drastic reductions have been taken on the regular stock items—the special purchase consists of suits generally much higher priced. Every one a McCreery quality garment!

Figured Lonsdales — Fine Nainsook
Figured Madras — Sateens

Full cut for comfort. Seams, buttonholes and armholes given particular attention for wear. All white or white with colored stripes—seat or side leg opening. Sizes 34 to 50.

(McCreery—Street Floor)

Playing Cards

In Real Leather Cases

95c

Smooth-finished linen cards in the popular bridge size.

The neat black cases compactly closed with a button strap—the cards attractively gold-edged.

(McCreery—Street Floor)

For Friday Only—

Lemon Squeezers

With Painted Design

95c

A squeezer fitted into a pint pitcher—and what a pitcher! Luscious looking yellow fruit painted on the side invites the mixing of cool, delicious drinks—the cup and pint measure-markings insure the recipe's success.

(McCreery—Street Floor)

Cuticura Talcum is the Ideal Powder

Its purity, smoothness and fragrance, combined with antiseptic and prophylactic properties, which help to overcome disagreeable odours, make it an essential toilet requisite.

Soap 25c. Ointment 25 and 50c. Talcum 25c. Sold everywhere. Samples ready. Free. Address: "Cuticura Laboratories, Dept. 24P Malden, Mass."

Cuticura Shaving Stick 25c.

THE Grogan collection of Jewelry includes many new ideas that might be termed novelties. Some of them are admittedly faddish. But examine them closely and critically and you will find that without a single exception they conform to the highest ideals of quality and craftsmanship.

Grogan Company
JEWELERS AND SILVERSMITHS
Wood St. at 6th Ave. FOUNDED 1870 Pittsburgh, Pa.

DAILY HAPPENINGS IN PITTSBURGH SOCIETY

Miss Eleanor Evans, of Oakmont, a recent debutante, is visiting Mr. and Mrs. Walter G. Mortland, of New York, at White Sulphur Springs, where they are spending the summer.

Delicious **SWANSDOWN** *Icing crowns the simplest cake*

SWANSDOWN Sugar makes your cake look as good as it tastes. Easy to make and easy to put on—just mix with milk, add flavoring and spread. Use SWANSDOWN on your next cake for a delicious, creamy, firm icing that will not crack or harden. Proven recipes for cakes and delicious candy creams on every package. Your grocer handles it.

The R. C. McAteer Company Pittsburgh, Pa.

YOU ALWAYS SUCCEED with SWANSDOWN

SWANSDOWN *Powdered* **SUGAR**

100% PURE CANE SUGAR *Contains no Corn Starch or other Adulteration*

SUMMERING IN CANADA

Miss Barbara Book and her brother are spending the summer in Beaumaris Canada, their summer home.

MISS BARBARA BOOK.

MISS HELEN HARMAN TO WED AUGUST 20

Miss Helen Elizabeth Harman, daughter of Mr. and Mrs. E. S. Harman, of McPherson boulevard, has selected Saturday, August 20, as the date for her marriage to Clarence Whitney Garrison, of Corning, O. The ceremony will be performed at 7:30 o'clock in the Rittenhouse by the Rev. Dr. Sheridan Watson Bell, pastor of the South Avenue Methodist Episcopal Church, Wilkinsburg, assisted by the Rev. G. B. Harman, of Millersville, Pa., uncle of the bride. Miss Marjorie Myers, of Bellefontaine, O., who was Miss Harman's roommate at Ohio Wesleyan, will be maid of honor, and the bridesmaid will be Miss Margaret Wilson, of Wilkinsburg. Victor Kolb, of Columbus, O., is to be best man and the ushers will include Day Stecher, of Upper Sandusky, O., and Jack Linton, of Steubenville. Miss Heloise Davis will play the wedding music and George Mullin will sing.

* * *

Mr. and Mrs. Hyde C. Taylor, of Parkman avenue, Schenley Farms, returned this week on the Aquitania after a two months' trip through England, Holland, Belgium, Germany, Switzerland and France.

* * *

Miss Helen Grimes will give a dinner tonight in the Congress of Clubs in honor of Miss Virginia Corbus Patterson, daughter of Mr. and Mrs. Harry H. Patterson, of Beechwood boulevard, whose engagement to Murray Grimes, son of W. D. Grimes, of South Negley avenue, and a nephew of the hostess, has been announced. he guests will include Mr. and Mrs. Patterson, Mr. and Mrs. William Booth, of Sewickley; Miss Helen Snively, Miss Zillah Grimes, W. D. Grimes, Murray Grimes, Richmond Grimes and James L. Grimes. Mr. and Mrs. Booth, accompanied by Miss Patterson, Miss Helen McBride and Murray Grimes, will leave August 11 for Georgian Bay, where they will spend the remainder of the summer.

* * *

Mrs. and Mrs. H. F. King and daughter, of Hill avenue, Wilkinsburg, have returned from a two weeks' motor trip in the Allegheny mountains, Canada and the East.

* * *

Mrs. Henry R. Rea, of Sewickley, who has been at Southampton for the summer, sailed last Sunday for Europe.

* * *

Mr. and Mrs. William M. Bradley, of this city, are guests of Mrs. Bradley's parents, Mr. and Mrs. John A. McNichol, of Drexel Hill, Philadelphia, at their cottage at Ventnor.

* * *

Mr. and Mrs. George L. Staley and daughters, of McKinley avenue, Knoxville, have left for an extensive tour of the East, returning late this month.

"WEAK KIDNEYS" KILL AMBITION

"Weak acting kidneys and painful, irritated bladder, kill ambition, destroy efficiency, produce suffering day and night, with thousands of men and women," says a noted urinary specialist.

If the trouble is organic, a specialist, or a surgeon's knife, may be needed.

But functional urinary distress has been overcome for thousands by the use of Blackburn's Balmwort Tablets. If the kidneys are "off duty"—Balmwort puts them back on the job. If the bladder is tender and over-sensitive due to excess acids or alkali in the liquid secretion, just try Balmwort and see how quickly things are changed—and distress banished. Balmwort — goes directly where needed every time.

From Buffalo, N. Y. Mrs. John Key, 29 Grape st., writes: "My husband was troubled with such terrible backaches, he could not work. He used Blackburn's Balmwort Tablets and in 3 days was back to work. My brother took them also, with wonderful results. Etc." Good druggists everywhere.

Any wide-awake druggist sells Blackburn's Balmwort Tablets. Over 5 million packages sold, and demand increasing yearly.

Balmwort Tablets are sold and recommended by all the May Drug Co. Stores and good druggists everywhere.—Advertisement.

Balmwort TAB LET

From Terrific Heat *to* Bitter Cold!

TEMPERATURES as high as 600° Fahrenheit and as low as 20° below zero . . . huge wax presses and stills . . . both filters and centrifugal separators . . . *all* are used in refining Tiolene from the famous Super-Pennsylvania Cabin Creek Crude. Every approved process is employed which our engineers know will perfect the quality of the finished Tiolene Motor Oil.

Many of these operations are costly, but they assure the complete removal of those elements which—in less carefully refined oils—form carbon deposits in your motor, cause thinning under heat and result in early breakdown of the protecting film.

Tiolene quality depends, first, on the crude. Cabin Creek Crude is Pennsylvania grade—plus! It flows from the ground clean, clear, amber-colored and with such remarkable qualities that it commands the highest price of any crude produced on this continent. And *all* of the desirable lubricating qualities of this premium crude are preserved and refined with skilled care.

The result is Tiolene 100% *Super*-Pennsylvania Motor Oil.

Tiolene's stubborn resistance to heat, its sturdy body-under-heat, enables it to give more miles of safe lubrication per fill.

Insignia of Pennsylvania Grade Crude Oil Association. Permit 37

Symbol of Pennsylvania Crude used to make Tiolene

Tiolene Motor Oil is sold at Pure Oil Company Service Stations and by Authorized Dealers.

Tiolene *er Pennsylvania* **MOTOR OIL**

The Tiolene guide chart will tell you which one of the six weights of Tiolene was made for YOUR motor

PRODUCT OF THE PURE OIL COMPANY, U. S. A.

KAUFMANN'S
FIFTH AVENUE PITTSBURGH
BASEMENT

Clearance Sale! Silk Dresses

Copies of Higher Priced Dresses **$5** *Sizes for Both Misses and Women*

Summer styles in desirable materials, new light and dark shades. Dresses with long or short sleeves, new necklines—dresses suitable for almost every occasion such as street, travel, business and vacation wear. Here is an opportunity to add several dresses to your wardrobe at great savings.

Unusual! Boys' Cricket Sweaters

For Play or Dress

79c

All Sizes 28 to 36

Popular V neck slip-over style. Made from fine quality yarns. In bright colors, neat stripes and bold figured effects. Guaranteed fast colors.

(Kaufmann's—Basement Store)

Sale! Girls' Voile Dresses

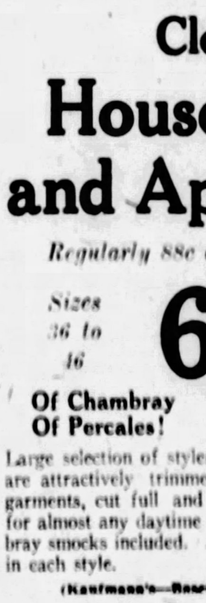

Cool, Crisp Garments for Immediate Wear

Sizes 7 to 14 Years **1.99**

Colors:
Rose, Blue, Green, Yellow, Pink

Smart tailored and dressy models, suitable for most any occasion. Trimmed with laces, ribbons, new collars, cuffs and some with smocking. In wanted colors.

(Kaufmann's—Basement Store)

Special! Tots' Panty Dresses

ALSO
Voile Dresses
Boys' Wash Suits
and Play Suits
69c

An unusually large selection of styles, materials and colors to choose from at this low price. All are neatly trimmed. Sizes 2 to 6 years.

(Kaufmann's—Basement Store)

Clearance! House Dresses and Aprons

Regularly 88c and $1.00

Sizes 36 to 46 **69c**

Of Chambray Ginghams!
Of Percales! Pongettes!

Large selection of styles and colors—all are attractively trimmed. Well made garments, cut full and roomy. Worn for almost any daytime occasion. Chambray smocks included. All sizes, but not in each style.

(Kaufmann's—Basement Store)

Men's Suits Reduced

Variety of Patterns **18.95** *Variety of Shades*

Hundreds of suits in the season's newest models; reduced from our higher-priced stock for a quick clearance. Some have two pairs of trousers. Single, double-breasted and conservative models. Sizes 33 to 48—for all builds of men

(Kaufmann's—Basement Store)

No Lady!

Woman at Willesden: "I will call him a gentleman, whether he is or not."

Magistrate: "I can assure you he is no lady."—London Tit-Bits.

The Dental Method

To Restore Clouded Teeth

To Color and to Firm Tender Gums

A New Method, Urged by Leading Dentists. Accept 10-Day Tube Free

THERE is now a way to quickly lighten clouded teeth. Tender gums, too, are firmed; given the healthy coral color that is necessary to set white teeth off.

New discoveries have been made. Tooth and gum troubles were found to come largely from a film coat that forms on teeth, absorbs food discolorations and breeds bacteria.

Run your tongue across your teeth and you'll feel a slippery coating. That is film. Old-type dentifrices won't successfully combat it. That's why your teeth have remained "off color" regardless of what you did.

Now, in a new-type dentifrice called Pepsodent, those conditions have been met—you can clear that film off. Teeth whiten amazingly. One's whole appearance thus is often quickly changed.

To prove those results, accept 10-day tube free. Or get full-size tube for few cents at your druggist. Do this in fairness to yourself.

FREE Pepsodent
Send one 10-Day Tube to 1104 S. Wabash Ave. Chicago
Name
Address
Only one tube to a family. 1003

LIED TO MARRY KING BEN'S FAVORITE

(Universal Service Wire)

ST. JOSEPH, Mich., Aug. 4—Special Prosecutor George E. Nichols dealt a severe blow at King Ben Purnell's defense in the state's dissolution suit when he drew the admission from James D. Tucker, 61, veteran cult preacher, that Tucker gave a false age to obtain a license to marry Violet McFarlane, one of Ben's alleged Shiloh girl favorites.

Tucker admitted he was 51 and Miss McFarlane 19, when he obtained the marriage license in 1912. Nichols, however, showed him the license which gave his age as 41 and Miss McFarlane as 29.

This admission from one of Ben's gray-bearded leaders strongly bolstered testimony of girl state witnesses that to protect Purnell from criminal prosecution if they were examined physically, they were compelled to marry after their mates were selected in a "hand-in-the-hat" kind of lottery.

Tonight's Park Concerts

KNOXVILLE, 1:30 P. M.
PITTSBURGH MUNICIPAL BAND.
Unit B—Isadore Clarvoux, Conductor.
"Star Spangled Banner."
March—Pomp and Circumstance ..... Elgar
Overture—Raymond ..... Thomas
Selection—Bohemian Girl ..... Balfe
Suite—Spanish Dances ..... Moszkowski
COMMUNITY SINGING.
Fantasy—Southern Rhapsody ..... Hosmer
Waltz—Return of Spring ..... Waldteufel
Scenes—Carmen ..... Bizet
Finale—Coronation ..... Meyerbeer

WEST PARK, 8:15 P. M.
PITTSBURGH MUNICIPAL BAND.
Unit A—Charles Heidel, Conductor.
"Star Spangled Banner."
March—Serenella ..... Tschaikowski
Scenes—Madam Butterfly ..... Puccini
Selection—Rondo Capriccioso ..... Mendelssohn
Adagio—Lamentoso—Sixth Symphony ..... Tschaikowski
COMMUNITY SINGING.
Ballet Suite—Carmen ..... Bizet
Prelude—Choral and Fugue ..... Bach
Finale—Symphony D Minor ..... Schumann

Only a week
But oh what a week!

If your vacation time is short
Here's the trip for you—$79.75

RIGHT off the bat the party goes ashore at Sarnia, Ontario, to play and dance and picnic at Lake Huron Beach or golf at the Sarnia Golf Club. That sets the spirit for this whole week of vacation delight.

Through Lake Huron to the "Soo." You are guest of the city at Port Arthur and Fort William. In the heart of Hiawatha's country "camp dinner" is served. More boating, bathing, golfing and dancing.

Through Lake Superior to Duluth. Still more golfing—and sightseeing. Between shore trips there are dances and concerts on board. The ship's Social Hostess devotes her energies to your entertainment. Our Golf Representative makes playing arrangements for you.

A fast-flying week of vacation joy, cost, including transportation, meals and berth, only $79.75.

Come to First National's Travel Department for literature, suggestions and willing help in planning your vacation.

FIRST NATIONAL BANK
AT PITTSBURGH
FIFTH AVENUE & WOOD STREET
Convenient for you

Capital & Surplus $13,000,000 Resources Over $92,000,000

GET · THE · FIRST · NATIONAL · HABIT

81x90 sheets, 75c

1,000 extra good Double Bed size Sheets—81x90 inch made from regular wide sheeting of good wearing quality. Exceptionally low price—75c each.

MATTRESS COVERS—$1.25

Full size—generous allowance for shrinkage in washing—made from good close muslin that will keep out the dust and protect your mattress. Special August Price—$1.25 each.

emphatic clearance groups

dresses

$15.00 $18.50

Two closely packed racks of finer dresses that offer the regular stocks of dresses that were priced up to $49.50—dresses that are suitable for mid-summer and fall wear. Models for street, business, afternoon and some evening models—all values that are marked down to rock bottom at $15.00 and $18.50.

—Second Floor—

women's dressy silk coats now ½ or less than ½ of former prices

Satins, failles and bengalines in a variety of models—in most instances just a coat or two of a kind, but in all a fairly good range of sizes. Most of them collared with choice furs such as cocoa or grey squirrel, American broadtail—white or beige ermine—all coats of the better class, formerly $59.50 to $150.00—now ½ or less.

Regular and extra large sizes.

—Second Floor—

BEACH SUITS AND OUTING TOGS

women's, misses' and girls' bathing suits, $2.95 and $3.95

Offering splendid all wool suits, flat and rib stitch—solid colors and bright combination of color contrast. Choice of navy, red, green and black.

BEACH CAPES OF FLOWERED CRASH AT $5.00

Add a smart finish to the beach suit.

BEACH FROCKS OF SILK

In attractive flowered patterns at $8.50. Worn with green, red or blue tights. Price $2.95.

SEVERAL ATTRACTIVE STYLE KNICKERS AT $1.95

Well cut, good fitting and smart in appearance—grey crash, check cotton tweeds and barred crash are some of the favored types.

Sleeveless coats to match $1.95.

—Second Floor—

JUST RIGHT FOR VACATION WEAR

men's collar attached shirts

$1.75

Exceptionally Priced

Can't have too many collar attached shirts for Vacation days. This good looking lot has just arrived—and priced a good deal lower than similar qualities have sold for.

Of fine English broadcloth and cool zephyr madras in a splendid selection of novelty figured and check effects. Sizes 14 to 17. Exceptional value—$1.75.

—First Floor—

white house coffee, 50c lb.

10 LBS.—$4.85

Libby's Red Salmon—1 lb. can—2 for 55c; $3.25 doz.
Libby's Corned Beef, 2 cans 55c; $3.25 doz.
Imported Italian Peas, 20c can; $2.25 doz.
Supreme brand Tomatoes, 2 cans 25c; $1.45 doz.
Tippecanoe Corn 12c can; $1.40 doz.
Maraschino Cherries—small bottles, 12c; $1.40 doz.
Silver Cow Milk—10c can (limit 1 doz. to customer).
Salted Jumbo Peanuts—25c lb.
Hirsch's Paramount 3-bottle Combination Dressing—45c.

—First Floor—

suits known for their quality at prices men seldom meet

$23.50

$33.50

$43.50

You know the quality of B & B suits—and when we say these are all from regular stock you can expect high quality clothing. Priced lower now than similar qualities have sold at for many moons. In fact, values are so outstanding that many men are supplying 1928 needs as well as summer and fall demands.

Plain colors and mixtures—single and double-breasted models. Conservative or a bit Collegiate in cut—for men of all builds and ages. Many of them leading models from Society Brand.

MEN'S $6 TO $9 OXFORDS—$3.85

Tan and black—in large and small sizes only. Just a few pairs of each style. Exceptional value if your size is here. $3.85.

Boys' $5.00 and $5.50 Shoes and Oxfords—$3.50.

B&B

STORE HOURS: 9:00 to 5:00 TELEPHONE FAIRFAX 2600

many styles---fur coats grouped at one sale price

$285

A price that meets the purse more than half way — certainly a price well within reason for coats of definite quality—

Hudson Seal (dyed muskrat)
Caracul, Black, Gray, Broun Panther Coats
Black and Brown Pony
Natural and Silver Muskrat
Leopard Cat Coats

One of the great feature groups of the August sale—a group that has been collected with painstaking care — many weeks of thought and effort are behind it, with the result that the attention of everyone who enters the department centers on these marvelous values at $285.

—Second Floor—

stitched felts, velvets are on Fall's calendar

$7.50

New millinery in small close hats or the vagabond types, are among the early arrivals for early autumn wear.

Rich Neapolitan Blue *Atmosphere*
Mint Green *Black* *Ruby Red*

Velvets, felts and velours—stitched in many instances, touches of metal, ribbon trimmed—crowns elaborated with lace—also showing the skull cap again with the becoming addition of backle. Scores to choose from at $7.50.

—Second Floor—

new sweaters---specially priced

$1.95 $2.95 $3.95

By the hundreds these sweaters come and go—values that are quite outstanding. The selection now is most complete—all types from Jersey coats to rayon vestee effects—slip-ons—sleeveless and with sleeves. All the wanted sports colors—light to dark in scores of attractive weaves and effects. All specially priced—groups at $1.95, $2.95, $3.95.

—Blouse Section, Second Floor—

outing and play suits for girls at $1.25

One a two-piece, middy and blouse style of cadet chambray, the other of check crash, has pants with open knee buttoned to waist in Oliver Twist fashion. 6 years and up.

—Second Floor—

AUGUST FURNITURE SALE FEATURES

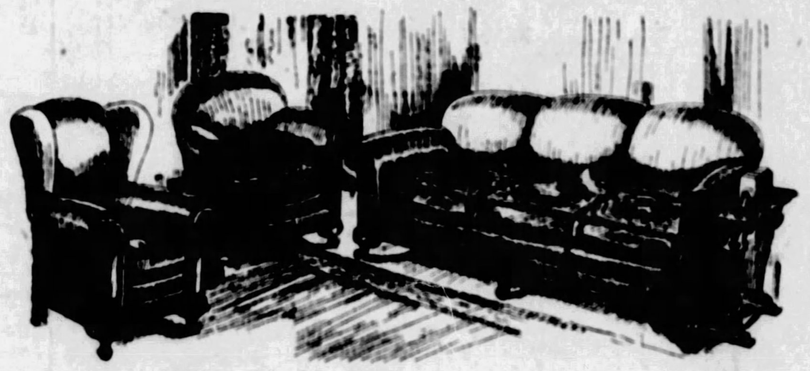

3-piece living room suite in choice of scores of mohair and frieze covers

$265

TWO PIECES—$195

Entirely covered in 100% mohair—davenport, arm chair and wing chair with reverse of all cushions in fine linen frieze. Quality in every particular—a big roomy suite without bulkiness.

Sold from sample with suite made up special in short time in practically any desired color combination.

Breakfast Suite $29.50

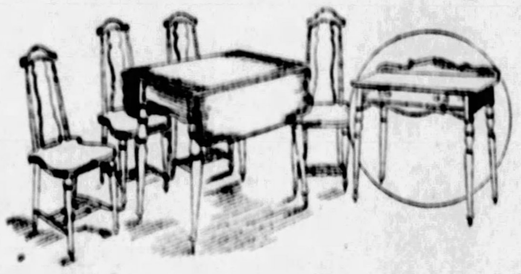

Highly practical as well as especially neat and attractive five-piece breakfast room suite. Most artistic irregular outline design — finished in a soft, inviting brown.

Drop leaf table and four chairs—$29.50. Server to match—$15.00.

All August Furniture on Liberal Payment Terms.

BOGGS & BUHL

New Books You Will Want

Meanwhile—by H. G. Wells.....2.50
A Good Woman—by Louis Bromfield.....2.50
Wolf Song—by Harvey Fergusson.....2.50
(Kaufmann's—Main Floor)

Summer Store Hours: 9 A. M. to 5 P. M.—Saturdays Until 1 P. M.

KAUFMANN'S
FIFTH AVENUE PITTSBURGH

"Odds and Ends" Friday

You will see these signs in a great many departments throughout the store. It may be just the merchandise you want—in every case it has been radically reduced for quick clearance.

These Events for Friday and Saturday

Store Closes Saturday at 1 P. M.

Women's New Fall Dresses Silk and Cloth

At an Unusual Early Season Price

16.50

A most unusual price for these advanced Fall styles that show so many of the newest trends to chic. Satins, Canton Crepes and Georgettes at their loveliest in shade, and the cloths—crepellas, striped repps, taffeta broadcloths and jersey—are equally expressive of beauty.

Flares, drapes, ruffles, pique and lace vestees in harmonious combination with the season's fresh colorings indentify every frock as a new Fall creation.

The newest shades on Autumn's color chart are liberally represented: Autumnleaf, Dragon Blood, Copperleaf, Canton Jade, Newport Blue and Cloud Grey. Of course, there are plenty of navy and black models. The sizes range from 14 to 44.

(Kaufmann's—Fourth Floor)

These Fur Coats In the August Sale

Are Notable Values at

$395

Fur coats this year are strikingly beautiful, and this group at $395 is especially interesting. It includes Hudson Seals (dyed muskrat), Kolinsky, fitch, squirrel and fox trimmed—Jersey Muskrats, ocelot and leopard coats and many other assorted furs, beautifully trimmed. Illustrated is a most attractive Russian pony coat with pointed fox collar and cuffs.

(Kaufmann's—Fourth Floor)

New Fall Millinery $5 and $10

Of extreme importance to the woman who'd be first with the NEW—are the new close fitting hats as well as the small irregular brims—just received. They are of Felt, Velours and Velvets. The newest shades are:

Napoleon Blue *Russet* *Mocha*
Bordeaux *Green* *Black*

(Kaufmann's—Fifth Floor)

UNO Hose No. 200-10 A Favorite Now 1.95

Just now, when the all-silk chiffon hose—silk from top to toe—has the preference of smart women everywhere, these UNO Silk Chiffons are the choice of increasing numbers. Their clear, unclouded, even weave, and their close gauge, give them special charm for the fashionable.

In Black, White, and the smart colors — including fall shades.

(Kaufmann's—Main Floor)

Wear Arch-Grips for Style, Comfort

The advance fall models of Arch Grip Shoes are here. Made on combination fitting lasts that give perfect relaxation to the feet. In all the materials new for Fall—suede, kid, in black and brown, tan and black calf, patent, and satin. A most unusual size range, 3 to 10, and widths

AAA to E; some styles EE width, **6.75**

(Kaufmann's—Fifth Floor)

Clearance Long Silk Gloves $1

Heavy Milanese Silk, double tipped, novelty long gloves. Not all sizes in each style, but all sizes in the lot. Black with white, white with black, pongee, mode, beaver and grey. Extremely good values tomorrow at 1.00.

(Kaufmann's—Main Floor)

Dental Needs Are Specially Featured

Pepsodent Tooth Paste	32c
Pebeco Tooth Paste	85c
Ipana Tooth Paste	39c
Squibbs' Dental Cream —3 for	1.00
Listerine Tooth Paste	19c
Lyon's Tooth Powder	19c
Kolynos Tooth Paste	19c
Colgate's Dental Cream —3 for	70c
C. D. Tooth Paste	39c
Mu-Sol-Dent	29c & 69c
Lavoris	35c & 75c
Listerine—large size	75c
Forhan's Antiseptic	25c
Phillips' Milk Magnesia	36c
Peroxide—Pint Bottle	25c
English Tooth Brushes —85c each; 3 for 1.00 (12 Different Styles)	

(Kaufmann's—Main Floor)

Ribbons New From Europe

Just imported — metallic ribbons in Persian, conventional and floral designs in glorious new fall colors—1 to 3 inches wide —39c to 1.49 yard.

Uncut velvet in new shaded colorings, very smart for millinery and dress trimmings, 2 inches wide —at 1.49 yard.

(Note: Some smart hats are made entirely of metallic combinations.)

(Kaufmann's—Main Floor)

Week-End Candy 2-lb. box $1

Including assorted Chocolates and Van. Marshmallows, Jelly Strings and assorted Fudge.

(Kaufmann's—Main Floor)

Tables and Their Relation to Kaufmann's Furniture Leadership

Not only during August, but every month of the year, Kaufmann's Furniture Leadership makes itself felt in better-chosen, larger assortments, in high standards of construction, in prices always averaging Pittsburgh's lowest. But in August that leadership is especially pronounced, as shown by this offering of tables:

A—Book Rack Table—6.75
Besides holding books and magazines, it serves as an end table for sofa or fireside chair. Antique mahogany finish.

B—Table Desk 29.75
Antique walnut, fitted with three side drawers and one front drawer. The top is 36x26 inches. An exceptional value.

C—Console Table 8.75
May be used with mirror or picture and is large enough to hold candles and centerpiece. Antique mahogany finish.

D—End Table 5.25
To repose beside the sofa or arm chair. 24 inches high; fitted with beautifully shaped stretchers and turned legs.

(Kaufmann's—Eighth Floor)

Closing Out at Deep Reductions Room Rugs, Carpets, Linoleums

An important close-out of many thousands of dollars' worth of Kaufmann quality floor coverings—at prices that will cause prompt disposal Friday and Saturday.

Room Rugs

This lot includes 9x12, 7.6x9, 8.3x10.6, 6x9 Axminsters, also Velvets in various grades and sizes. Some are imperfect, but the qualities range from 28.50 to 35.00. Special **23.50**

Room Rugs

A very fine group of Rugs for extra large rooms, including 11.3x12 Axminsters and Velvets, also 9x12 and 8.3x10.6. A most extraordinary value, indeed. **37.50**

A group consisting of Axminsters, Velvets and Brussels. Sizes 9x12, 8.3x10.6, 7.6x9. 32.50 to 37.50 grades **28.50**

Velvet Carpets

Closing out 600 yards of wool face velvets, suitable for rooms, halls and stairs—yard **1.30**

Axminster Rug Strips—2.00 grade—now to close out, at, yard **1.00**

Axminster Rugs—size 27x54—also oval Axminsters—regularly 3.50 to 4.00—to close out, each **2.50**

Rag Rugs—a lot of 300 various sizes and kinds of 1.00 grade, to close out **50c**

Linoleums, Etc.

Inlaid Linoleums — perfect goods—priced at, sq. yd. **1.15**

Old Fashioned Printed Linoleums, the durable kind, enamel finish—sq. yd. **80c**

Genuine Gold Seal Congoleums—sq. yd. **50c**

Gold Seal Congoleum Rugs—9x12 ft., each **10.00**

Felt Base 9x12 Rugs—Discontinued patterns; perfect rugs. **7.50**

Rug Surround—36-inch, high finish, Bird & Sons Quality. Special, sq. yd. **42c**

(Kaufmann's—Ninth Floor)

Clearance! Draperies, Etc.

Casement Cloth, 65c Yard

The 85c grade of rayon cloth, 42 inches wide in the wanted natural shade, mosaic pattern.

1,000 Pairs Ruffled Curtains, 90c Pair

Including ties. Made of durable quality plain or barred marquisette, neatly ruffled.

Ruffle Curtains at 1.50 Set

Including valance and ties. Regularly 2.50. Made of solid blue, tan, green or rose-and-blue checked marquisette—fast color.

(Kaufmann's—Ninth Floor)

Chair and Swing Cushions, ½

Regular 1.50 chair cushions .75c
3.85 Swing Cushions, 3½ ft. 1.93
5.75 Swing Cushions, 6 ft. . . 2.88

Cotton filled, button tufted and covered with cretonne.

4,000 Crinkle Cloth Window Shades, 1.00

38 inches wide, 6 feet long. Cream color. Bottoms scalloped and trimmed with bullion fringe. Finished with silk tassels.

Wall Paper Sale

For living, dining, bedrooms and halls —10 bolts of wall, 20 yards border or binder, 6 bolts ceiling, at, the room lot, 98c, 1.95, 3.00, 4.50, 6.90 and 9.50 Extra rolls for larger rooms at reduced prices. Bring sizes of rooms.

(Kaufmann's—Ninth Floor)

New Pyrex Iced Tea Sets—6.00

The only guaranteed heat-proof set on the market. Iced tea is fresher and more appetizing when made by pouring hot tea over the ice. You may prepare it in this way without fear of breakage—in these Pyrex sets.

(Kaufmann's—Seventh Floor)

Piano Benches 9.75

Among the most attractive benches we've had—and priced very closely. You may choose natural or brown mahogany, walnut, light or dark oak, or ebony. The tops are veneered.

(Kaufmann's—Eleventh Floor)

Radio Cabinet, 10.50

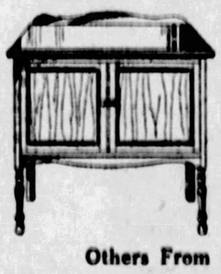

Mahogany or walnut finish—a cabinet large enough to support any set (top surface measures 14¼x28½) with plenty of room for all accessories inside the cabinet at 10.50.

Others From $15 to $50

(Kaufmann's—Eleventh Floor)

The Midsummer Sale of Men's Suits

Kuppenheimers, Hickey-Freemans and other fine makes . . . models that were among our choicest —reduced decisively! Three groups, three new low prices.

$37

Suits That Were $45 and $50

$47

$55, $60 and $65 Suits

$57

$70 to $95 Suits

Hundreds of them! Sizes, fabrics, patterns and shades to satisfy the most particular choosers. Select yours to-morrow or before 1 o'clock on Saturday afternoon.

(The Store for Men—Second Floor)

Final Day of the Semi-Annual Sale of Manhattan Shirts

To-morrow brings to a close the semi-annual reduction of approximately 25 per cent on the famous Manhattan furnishings.

Every garment stitched with the utmost care so typical of Manhattan workmanship. Neckband and collar-attached shirts in plain shades or fancy effects range from 1.85 to 4.65.

MANHATTAN PAJAMAS in three styles and a wide assortment of patterns, from 2.25 to 7.85.

(Kaufmann's—Main Floor)

Men's "Arch-Grip" Oxfords, 6.75

Thirty-five styles in this complete showing—a most unusual display for this time of the year when shoe stocks are ordinarily depleted. Practically every toe shape—virtually every wanted style from the choice of conservative men to those numbers preferred by up-to-date young men. Several shades of Scotch grain tan calf, also in kid, Black Scotch grain, black kid and black calf.

(Kaufmann's—Second Floor)

Men's Bathing Suits —Special 3.95

All-wool, elastic ribbed bathing suits in the single piece California style. Knit with a firmness, a close stitch that dries quickly. Armholes are cut along sensible lines that permit every possible freedom of movement—necklines are well placed and well-shaped. A full variety of the plain high shades together with types having combination stripes around the bottoms. Sizes 34 to 46.

(Kaufmann's—Second Floor)

Men's 8.50 and 10.00 Flannel Trousers, Entire Stock, 5.00

Our entire stock of grey striped flannels—the best of imported materials in English or conservative styles.

6.50 and 7.50 Golf Knickers, 5.00

Odd lot of many of our higher priced styles. Tweeds and cheviots in popular patterns—regular and plus-four models—buckle and knit grip bottoms.

(Kaufmann's—Second Floor)

Golf Clubs Choice, 2.95

Choose from this large variety of drivers, brassies and spoons—practically all models in iron clubs. Shafts are of dependable quality, second-growth hickory and have calfskin grips.

Golf Bags—5-inch size—2.95
Golf Bags—6 inches in diameter —with lock and hood. 4.95
K. O. Golf Balls—guaranteed for 72 holes of play. 50c

75c Wilson Crest Golf Balls, each 59c
75c Wilson Pinehurst Golf Balls, each 59c
75c Wilson Success Golf Balls, each 45c

(Kaufmann's—Second Floor)

Men's Straw Hats ½ Off

An unrestricted offering of our entire stock of men's straws reduced fully 50% for clearance. This includes every straw regardless of its price.

Panamas, Bangkoks and Leghorns Reduced ⅓

A huge variety of splendidly assorted styles and sizes in all panamas, bangkoks, and leghorns.

(Kaufmann's—Main Floor)

MAY PADLOCK PULLMAN CARS FOR LIQUOR

"BETTY" By FAITH BALDWIN

The Fascinating Love Story of a Girl of the Present Day

Betty and Bob Have Another Argument After Anson's Visit to Her Home

WHAT HAS GONE BEFORE

Pretty black-haired Betty Warren goes on a pleasure trip with some friends, including Bob Stevenson. Betty lives with her mother and two sisters in Brooklyn and works as a typist in New York City. The girl and the young man leave before the others so that they can enjoy each other's company on the trip home from Coney Island. As the next day is a Sunday the whole Warren family assembles for dinner. Helen, the 16-year-old beauty of the family; Gladys, the artistic dreamer; Mrs. Warren, motherly and impractical, and finally, Betty's married sister, Virginia, with her little boy, Junior, and her husband, Jim, who was gassed in the war. Virginia is despondent about her husband's health. Betty is acquainted with a wealthy author, Anson Lorrimer, and Virginia urges her to try and attract him. The next day Lorrimer visits Betty's office with some typing he wants her to do. Betty is oblivious of his admiration. Bob asks Betty to marry him, and she accepts. Betty's brother-in-law becomes so ill that he must be sent to a western hospital. To Betty it means an indefinite postponement of her marriage to Bob. Betty and Bob have a trivial argument. Bob is very angry when he leaves her home. Lorrimer invites Betty out to lunch and she accepts. He offers to get her a better job. To add to her happiness, when she reaches home she finds Bob waiting for her, and they make up. Several nights later Lorrimer calls at Betty's home and meets Bob, who forms a dislike for him.

NOW GO ON WITH THE STORY.

BETTY took the letter and blushed and stammered her thanks and in another few moments Lorrimer had gone. After his departure there was a silence which was broken by a chorus of comments from Virginia and Helen, the one flattering and the other disparaging.

"What's all this about a letter?" growled Bob,

Betty explained hastily,

"Oh, how nice of him!" said Mrs. Warren as she drifted upstairs to her sewing, Gladys following on her heels,

Helen grunted.

Virginia looked sharply at Betty,

"Do go—it may mean the chance of a lifetime!" she said, and she did not mean the possible new position. Bob felt this, intuitively, and looked at his enemy angrily,

"I think Lorrimer is charming," remarked Virginia and left the room, with Helen, smiling a little. Now she would go upstairs and write Jim all about it and on the way up she would lecture Helen for her ungracious attitude.

Once more Bob and Betty were left alone, but the atmosphere had changed.

Betty sat down, nervously fingering the letter,

"What right has that high-hat chap to come over here and make himself at home?" demanded Bob.

Betty, anxious to avoid a quarrel, started to explain,

"I've known him so long—he's always been kind—he wants to help me to a better position," she defended Lorrimer.

"All well and good, but what's he going to get out of it?"

"Bob!"

"I don't care. I don't like it. And you have no right to be running around with him, Betty—"

"I don't," she began indignantly.

"What about lunching with him? I could see that news was a surprise to everyone else in the room, too."

"Why shouldn't I lunch with him?" she demanded, getting angry.

"Because I say you shan't!" he shouted.

Betty jumped to her feet.

CHAPTER XII.
BOB'S CATECHISM.

SHE stood there, quivering with anger, looking at Bob whose expression of sullen determination did not change.

"I thought we had this all out some time ago?" queried she, in an ominously quiet tone.

"What—exactly?"

"Just what right you had to dictate to me," replied Betty.

Now he rose, very solid and real and very dear, despite her anger at him.

"Come over here. Now sit and let's talk this over quietly," he answered and practically forced her into a corner of the shabby couch which had all too recently seen Lorrimer enthroned upon its faded cushions.

Betty sat down. After all, she wouldn't quarrel any better on her feel, yet it was disconcerting to feel Bob there, so near to her, so warm and vital and alive, and to remember that only a little over an hour ago they had been sitting there side by side, hands clasped, all their previous differences forgotten in the knowledge of their love and reunion.

"Well?" she asked.

"There's no use flying into a temper," he began heavily, which, of course, only served to enrage her further.

"I wasn't—I didn't—you started it!" she accused.

"Well, let that pass. I merely said I didn't think Lorrimer a fit companion for you."

"And why not, pray?"

Bob began to flounder. He was not used to words.

"He's rich," he brought out finally—"a—a man about town . . . he ought to stick to girls of his own sort—his own class. Men like that never mean any good by it when they come fooling around girls who work for their living and have been brought up differently."

"Then you mean to say I am not good enough for Mr. Lorrimer to associate with?" she asked furiously.

"Oh, Betty, you know I didn't mean that. Why, do you always twist and turn things so?" he asked, wearily, marvelling at the infinite capacity of women for turning the tables, for wilfully misunderstanding and for being, in two words, naturally perverse. "I meant it the other way round, as I said—he isn't good enough for you."

"Well, I think he is," she retorted. "He's been most kind and thoughtful always. I've enjoyed working for him. Now all he has done is to show me a further proof of kindness by offering to help me get a better position and you begin to rage around as if there was a catch in it somewhere.

"Well, isn't there?"

"Oh, don't be silly!"

"How do you know there isn't?" he persisted.

"How do I know? How do I know anything? Mr. Lorrimer's a very

Continued on Page 12, Second Section.

PLEAD IN VAIN -:- AS DEATH HOUSE WAITS

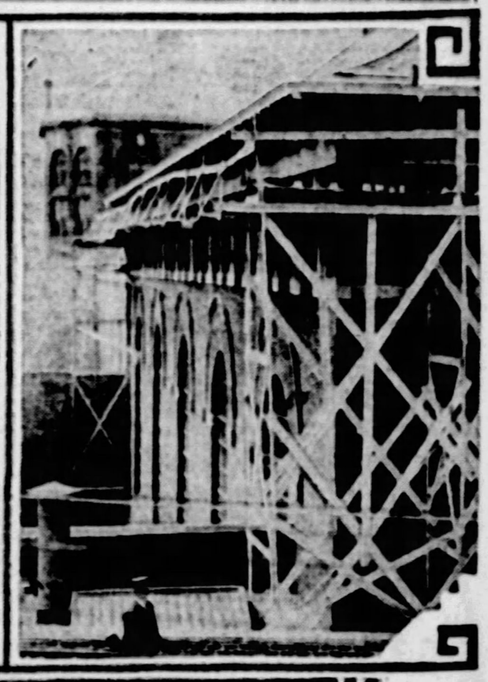

CLAMOR

Cry for freedom of Sacco and Vanzetti rises. Miss Rose Pesotta addresses mass meeting called to protest death sentence meted out to radicals.

FREE THEM!

Thousands crowd Union Square, New York, at call of I. W. W., to demand new trial for slayers of Parmenter and Berardelli. While the demand for freedom went up at these meetings, Gov. Alvan T. Fuller reviewed the trial of the radicals and found it had been fair.

CHAIR

In this building the chair waits to end the "cause celebre" that has divided world opinion. It is being repaired and strengthened to prevent escape.

SECOND NEWS SECTION

THE SUN-TELEGRAPH

MAGAZINE FICTION-COMICS

THURSDAY, AUGUST 4, 1927

STAUNCH FRIENDS

Here is the strangest family in the world. When their mother died, these two kittens were left alon, but th Boston bull took them under her wing and is always on guard.

TO THE READERS OF THE SUN-TELEGRAPH

In deference to the make-up of the Sun-Telegraph, The Rosenbaum Company advertisement will appear on Page Nine instead of on this page, as has been the custom for a number of years.

Very truly yours,

THE ROSENBAUM COMPANY

OPENS PERFUME SALON

GANNA IN NEW ROLE

The smart thing in Paris now is to buy one's perfume at the salon of Mme. Ganna Walska. The operatic star and wife of Harold McCormick has opened a shop and the fashionable visitors to the gay capital never fail to make a purchase there. Here she is shown presiding over the salon, with Barrone Alexandra Fredericks sampling some of the perfumes.

—International News Reel.

STATE LEGION CONVENES AT YORK

International News Service Wire.

YORK, Pa., Aug. 4.—With every train and highway bringing additional hundreds of legionnaires and guests, the ninth annual convention of the Pennsylvania department, American Legion, opened here today, with the majority of its 490 accredited delegates in attendance.

York was ablaze with color. From every window the Stars and Stripes were draped with Legion banners, and the business district took on a carnival appearance as groups met on each corner to exchange greetings and to talk Legion politics.

In connection with the Legion meet, several hundred delegates to the annual session of the Legion auxiliary were on hand for their first meeting, which began a half hour after Robert Vall of Wilkes-Barre, Legion department commander, called the veterans to order at 9 a. m.

ENVOY DIES AT SEA.

WASHINGTON, Aug. 4.—Dr. De Groot, chief engineer of the Colonial section of the Netherlands Bureau of Posts and Telegraphs, died at sea Monday while en route to the United States, the State Department announced. Dr. De Groot had been appointed to represent the Dutch East Indies at the International Radiotelegraph Conference to be held here in October.

MAY PADLOCK PULLMAN CARS

CHICAGO, Aug. 4.—(AP.)—Federal prohibition padlocks may be attached to three Pullman railroad sleeping cars on the Wabash Railway as a result of an exposure of what is called a "liquor ring" that dry authorities claim has been bringing whisky from Detroit to Chicago.

Three Pullman porters, two "red caps" and a sixth man, named as distributing agent here, were arrested here today by federal agents. Six suitcases, each containing two cases of liquor, were seized as they were being unloaded. Other arrests have been ordered at Detroit, according to Alexander Jamie, prohibition administrator.

"If we are able to learn that the conductor of the train was acquainted with the transportation of this liquor we will take steps to padlock the cars on which it was carried," Jamie said.

ROOSTER CROWS A GREETING TO WALES

International News Service Wire.

OTTAWA, Ont., Aug. 4.—The Prince of Wales and his brother, Prince George, took advantage of a lull in their official program this morning and rested.

The two princes and Premier and Mrs. Stanley Baldwin will be guests tonight at a dinner given by Premier W. L. Mackenzie-King of Canada. This will be followed by a reception in the Ottawa Country Club after which the visitors will board their special train to spend the night. They will leave for Brockville tomorrow morning.

The Prince of Wales attended the World's Poultry Congress where chickens from his Alberta ranch were on exhibition. As the Prince approached a cage containing Wyandottes from his ranch, a huge rooster rose up and flapped his wings, crowing.

"By jove, he knows me," exclaimed the Prince.

CARTOON FOLLIES OF 1927 . . . . . By Goldberg

THE BATTLING BROWNS
WE HAVE SOME FINE FRUIT TODAY, SIR.
IF YOU MENTION FRUIT TO ME AGAIN, STEWARD, I'LL THROW YOU OVER-BOARD - WE HAVE SIXTEEN BASKETS OF FRUIT IN OUR STATE-ROOM AND WE CAN'T GIVE IT AWAY BECAUSE ALL THE OTHER PASSENGERS ARE LOADED UP WITH GIFT BASKETS, TOO!

LUKE AND HIS UKE
THIS IS TERRIBLE - IT'S TWO DEGREES HIGHER THAN IT WAS ON THIS SAME DATE IN 1891
OF ALL THE PEOPLE THAT I KNOW, THE ONE I HATE TO MEET IS THE GUY WHO, IN WINTER COMPLAINS OF THE COLD, AND IN SUMMER COMPLAINS OF THE HEAT
AN AUTOGRAPHED DRAWING OF LUKE FOR EVERY RHYME ACCEPTED.
RHYME BY JACK DONAHUE, FORT WORTH, TEX.

FAMOUS TROUBLE MAKERS
SMALL K. BLACK, INVENTOR OF THE DEMI-TASSE - IT'S NOT ONLY SILLY TO PASS AROUND SUCH SMALL SAMPLES OF COFFEE AFTER A MEAL, BUT IT'S DANGEROUS - SIXTY-SEVEN MEN DIED LAST YEAR FROM SWALLOWING DEMI-TASSE CUPS.
DON'T MIND ME - I'M KELLY, THE POOL MAN
McNaught Syndicate, Inc., N. Y.

POLICEMEN'S SCHOOL TEACHES ENGLISH

Paris—So successful have been the few Parisian policemen who speak English in aiding travelers that the municipal council has decided to put English speaking officers on duty where tourists appear in any numbers.

A police school, with an original enrollment of nearly 50, has been organized. It will teach the English usually employed by those asking for aid and directions, and the proper words for a polite and informative reply.

FALCONRY NEAR END AS POLISH SPORT

London—Falconry, that old and honorable sport, which in the Middle Ages disputed for first place with hunting and jousting, is fast disappearing.

The Old Hawking Club, the last to keep alive the ancient sport, has just gone out of existence. Falconry is still practiced by some persons in private. They obtain their falcons, however, in Holland. Occasionally a rider is to be seen following the flight of the falcon on horseback.

COOLIDGE FACES STORM CLOUD IN CONGRESS

By ARTHUR RACHTEN.
Universal Service Staff Correspondent.

WASHINGTON, Aug. 4.—President Coolidge will be faced with as balky a Congress as ever defied a President of the United States, when the national legislature convenes next winter, in the opinion of political observers here.

Republican leaders in Congress, the administration spokesmen, are expected to find their ranks scurrying in all directions. Every act of the executive will be scrutinized closer than ever before and darts will be thrown by his political enemies.

With Vice-President Dawes and Speaker Nicholas Longworth now catapulted into the Presidential race, it was not believed likely that their leadership in the Capitol will be designed to further the hoped-for boom for Mr. Coolidge.

National defense and farm relief were pointed to as major issues upon which Dawes and Longworth forces will come out in the open against the President.

A vigorous follower of the preparedness views of President Roosevelt, his father-in-law, Speaker Longworth was counted upon to lead a fight for a bigger navy than Mr. Coolidge would countenance.

Dawes already has opened a breach with President Coolidge on the farm relief problem, the Vice-President siding with the McNary-Haugen farm relief proposition.

Having gained about 15 seats in the House and leaving the regular Republicans with a scant working majority, the Democrats will gauge their fight on legislation with one eye to the 1928 presidential race.

In the Senate, the Republican control hangs on a narrow thread. Failure to appease recalcitrants under the G. O. P. label may see the administration blocked at every turn in the upper body, it was observed.

PROUD WINNERS SHAKE HERO'S HAND

There are three very proud boys today. Yesterday Col. Charles A. Lindbergh shook hands with them and congratulated them for building the best "Sun-Tele" bird houses in the contest conducted by the "Sun-Tele" Bird House Club.

They are Joseph Aylward, John Aylward and Lawrence A. Hood, Jr. Col. Lindbergh, who was introduced by former Congressman James M. Magee, accepted the bird house, which, with nine other prize winners, will be sent to the colonel's mother in Detroit today.

PLAN BELLEVUE GATHERING

The Bellevue Board of Trade has arranged for a "Meet Your Neighbor Night" at Ralph Park, Ralph and Steese avenues, tomorrow night. The Letter Carrier's Band of Pittsburgh will give a concert from 8:15 p. m. until 10:15 p. m.

A feature of the evening will be several vocal selections by a double quartet of girls from the Odd Fellows' Orphans' Home of Davis avenue. Another feature will be community singing.

Benjamin Moore, president of the Board of Trade, has appointed the following vice chairmen: W. B. Rodgers, Jr., Bert Sutter, John Dewar, Peter Crary, C. F. Nettrour, T. A. McNary, A. D. Smith, D. M. Sloan, Clarence Ehste, C. J. Debar, Ralph Witherspoon, M. B. Porch, J. W. Vickerman, W. D. Teuterberg, W. H. Newmyer, George Morcroft and Park Martin.

SCHOOL CONTRACT LET

The Overbrook School Board last night awarded a contract to the Dick Construction Company of Clairton for the erection of their new grade school. The cost to be $116,000.

DISSOLUTION ASKED

A petition was presented in Common Pleas Court this morning asking for a decree of dissolution of the Rosslyn Street Railway Company. The company was organized in 1902 and built a line which operated between Crafton and Carnegie. This was abandoned in 1911.

SCOTCH TO HOLD PICNIC

The program for the Scotch picnic at Kennywood Park next Saturday contains almost 40 events and provides for an all-day carnival of sports, entertainment and athletics of many sorts. Dancing, track and field athletics, soccer football, quoiting and bagpipe playing will feature the outing.

PITTSBURGH NATATORIUM
Turkish Baths
Perhaps your energy seems to have flown away without any warning—it is one of nature's tricks, but don't despair—try a Turkish Bath.
Compare yourself with the best of your associates. Do you measure up?
To have good rugged health nature requires that your organs be kept active and functioning properly so that when each evening comes you'll consider it "the end of a perfect day."
On Duquesne Way, Near Sixth Street

Deliciously

MILD COFFEE for One Third Less
THE prevailing high prices for first-grade coffee need not bother you because SWANSDOWN Coffee will make from 60 to 70 cups of delicious, full-flavored coffee—as good as you have been enjoying—to the pound, an increase of twenty cups over the previous standard of from 40 to 45 cups. The new SWANSDOWN Blend has been perfected by the addition of a fourth grade that gives it sufficient flavor and body to make it go one-third further.
Don't accept a cheaper coffee—try SWANSDOWN and save one-third of your coffee bill. All grocers carry it and the new SWANSDOWN economy formula is enclosed in every can. (o)
60 to 70 CUPS per Pound
Swansdown STEEL CUT COFFEE
"The Delicious Economical Secret Blend"

ASK THEM
We rest our case on the word of our owners—and you can get any number of their names for the asking.
Frank D. Saupp, Inc.
5926 Penn Avenue at Whitfield Street Phone Hiland 7900
North Side Branch, 906 Federal Street Phone Fairfax 4884
GREENSBURG 118 E. Pittsburgh St.
UNIONTOWN 260 E. Fayette St.
A USED CAR IS ONLY AS DEPENDABLE AS THE DEALER WHO SELLS IT

THROUGH THE INDUSTRIAL AND AGRICULTURAL SOUTHLAND

The Pan-American ALL-PULLMAN
One of the World's finest trains...a hotel on wheels
The only ALL-PULLMAN train between Cincinnati, Louisville and New Orleans
ON The Pan-American spacious cars invite complete rest. A maid and valet are at your command. There are lounging rooms and shower baths. You read and are entertained by radio in the observation car. In the club car men smoke and talk. Skilled chefs prepare your meals. Between the North and the South The Pan-American maintains the highest standards of travel service; a fast, de luxe train that does not require extra fare.
Convenient connections at Memphis and New Orleans for the West and Southwest. Ask local agent. Write the undersigned for descriptive booklet.
Special low-rate excursion fare from Cincinnati to the Gulf Coast, New Orleans and Florida, each Saturday until September 24th.

L. W. CAREY, T. P. A.
827 Henry W. Oliver Bldg., Phone Atlantic 2605
827-1C Pittsburgh, Pa.
LOUISVILLE & NASHVILLE R.R.

'TOM' CAMPBELL TO MEXICO

International News Service Wire.

WASHINGTON, Aug. 4.—Ex-Gov. "Tom" Campbell, of Arizona, has been tentatively chosen as the next American ambassador to Mexico, succeeding James R. Sheffield, who recently resigned, according to authoritative reports here today.

The State Department declined either to confirm or deny the reports.

CANDIDATE WINS RACE— WITH PROHIBITION MEN

Stanley Juskowich, 40, of Mine No. 3, Castle Shannon, said to be running for constable in Bethel Township, run and won a different sort of race early yesterday, with the result that today prohibition men seek him. Juskowich, they said, jumped from a window and outran them when they raided a house on the Gardenville road, Baldwin township.

FIGHT RADIO MONOPOLY.

CHICAGO, Aug. 4.—(AP.)—The Radio Protective Association, an organization designed to defend the radio industry against patent monopoly, was formed at a conference of thirty radio manufacturers from all sections of the country here today. Oswald F. Schuette of Chicago was elected executive secretary.

Women Take SU-THOL Tablets for Headache Periodic Pain
DOUBLY SAFE • QUICK RELIEF
SIX 25¢ TUBES IN EACH 11 PACKAGE
Sold at May's Drug Stores

Sure Relief

6 BELL-ANS Hot water Sure Relief
BELL-ANS FOR INDIGESTION
25¢ and 75¢ Pkgs. Sold Everywhere

FASHION QUEEN SET FOR TEST

By ALFHILD LARSON,
Pittsburgh's Fashion Queen.

ST LOUIS, Mo., Aug. 4.—I feel exactly as though I have gone on the stage. Yesterday afternoon was spent in rehearsing on the stage of the Garden theater with the girls who are to compete with me in the St. Louis fashion pageant garment model contest.

We were told to bring the dresses we were to wear in the show in the evening. In the afternoon we were taught to walk like models and carry ourselves properly. I thought this was very fair, as it will give some of us who have had no experience as models an even chance with the others.

The weather is pretty cool out here and as our theater is a natural out-door one in a setting of beautiful trees and shrubbery we felt quite chilled. The people here are carrying heavy coats.

STRONG COMPETITION

When I met the beautiful girls who are in the contest I realized that I will have to work hard to have a chance to win. Miss St. Paul is my favorite so far. She is a stunning girl. Well, there is only one thing to do. Just do my best and not worry. We can't all win, of course.

The show starts tonight. Tomorrow I will be able to tell you a lot more. So far it has all been rehearsing and the plans are "in the air." Everybody is very kind and it is easy to see that they are going to try to make our trip so pleasant that whether we win or lose it will be worth while. I wish every girl in Pittsburgh could be with me. This is so wonderful I hate to keep it all to myself.

NORTH SIDE GIRL, MAN HURT IN AUTO CRASH

Miss Mary Trimmer, 19, of 3702 Ruggles street, North Side, and Samuel Grsainger, 29, of 617 Arch street, are in a serious condition in the Citizens' General Hospital at New Kensington from injuries suffered yesterday when the automobile in which they were riding crashed into a Pennsylvania Railroad freight train on a siding at Creighton. Miss Trimmer has been unconscious since the accident.

CANADIAN CROPS GOOD.

OTTAWA, Ont., Aug. 4.—(AP.)—The dominion Bureau of Statistics issued a report this afternoon stating that the crop situation in every province of Canada is favorable. The report is based on telegrams giving the condition of crops at the end of July.

DRY AGENTS POSE AS CUSTOMERS; NAB TWO

Two prohibition officers, purporting to be customers, arrested George Crago, aged 26 years, of Carmichael, and Walter Rosenberger, aged 24 years, of 215 Spring street, Mt. Oliver, today, when they supplied the agents with liquor in a garage at 325 Parkside avenue, Mt. Lebanon. J. R. Austin, reputed proprietor of the garage, is being sought.

TULSA OIL PRODUCTION TO BE CUT TOMORROW

TULSA, Okla., Aug. 4.—(AP.)—The greater Seminole oil field will be pinched back to a daily production of 450,000 barrels beginning tomorrow, H. N. Cole, member of the operators' committee, announced yesterday. Ray Collins, umpire, is en route to the field to make arrangements to put into effect the curtailment program agreed upon by the operators.

Bunions
Quick relief from pain. Prevent shoe pressure.
At all drug and shoe stores
Dr Scholl's Zino-pads
Put one on—the pain is gone

$8.60 Round Trip Five-Day Excursion
Niagara Falls
Saturday, August 6
Eastern Time
Lv. Pittsburgh 9:12 am 11:00 pm
Lv. East Liberty 9:22 am 11:30 pm
Tickets good returning on regular trains until Aug. 10, inclusive
PROPORTIONATE FARES FROM OTHER STATIONS
PENNSYLVANIA RAILROAD

Demand PHILLIPS MILK OF MAGNESIA
PROTECT Your Doctor and Yourself
Unless you ask for "Phillips" you may not get the genuine Phillips Milk of Magnesia prescribed by physicians over fifty years as a harmless and effective antacid, laxative and corrective.
Millions have found it ideal to relieve
Acid Stomach, Heartburn, Sour Eructations, Sick Headache, Indigestion, Flatulence, Biliousness, Constipation
It is pleasant to take, mild in operation, and never causes nausea, griping, or the slightest inconvenience. Full directions in every package.
25c Bottles
Also 50c bottles—Any Drugstore.
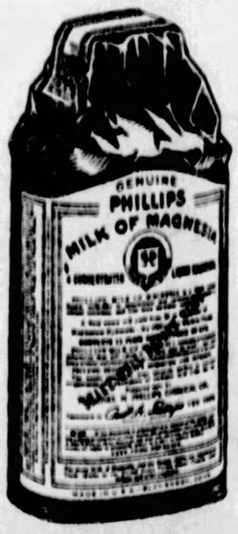

Refuse Imitations of Genuine "Phillips"
"Milk of Magnesia" has been the U. S. Registered Trade Mark of The Charles H. Phillips Chemical Co. and its predecessor Charles H. Phillips since 1875.

FOR Headache
BAYER
ASPIRIN
TAKE "BAYER ASPIRIN"—Genuine
Proved safe by millions and prescribed by physicians for
Headache Colds Neuralgia Lumbago
Pain Toothache Neuritis Rheumatism
DOES NOT AFFECT THE HEART
Safe
Accept only "Bayer" package which contains proven directions.
Handy "Bayer" boxes of 12 tablets
Also bottles of 24 and 100—Druggists
Aspirin is the trade mark of Bayer Manufacture of Monoaceticacidester of Salicylicacid

FRANK & SEDER BASEMENT
TOMORROW! Great Purchase and Sale—2,400
Fashionable New Fall SILK DRESSES
Combining the Newest Creations, Newest Colors and Details
A very charming collection of Dresses in which you will surely find several that you like. Beautiful Dresses, direct from the fashion center of New York—shown for the first time tomorrow! The smart new trimmings used on these Dresses make them especially desirable.

Flat Crepes,
Canton Crepes,
Fine Crepe Satins,
Lustrous Charmeuses
Scores of the most popular Fall colors, in cluding Black, Balsam Green, Malaga Red, Navy, Mato coa, etc.
$7.88 BASEMENT
Dresses Actually Worth $10, $12 and Even $15!
Only our vast buying power makes possible such sensational values. These are Dresses that you will be proud to wear, so clever and pretty are they. Practically every Dress is a copy of a much higher priced model.
Living Models
Will Display These Dresses
Friday--All Day
These Dresses are so supetior to those usually sold at such a low price as SEVEN DOLLARS and EIGHTY-EIGHT CENTS that we have arranged to show them on professional models in our BASEMENT.
Regular Sizes, 16 to 42—Plenty of Extra Sizes, 44 to 50
Sale starts at 9 A. M. in Frank & Seder's Sub-Basement

Seeks Convention

THOMAS R. CATON

In order to better Pittsburgh's chances of getting next year's national convention of Printing House Craftsmen, Thomas R. Caton, of the Pittsburgh club, is urging his fellow members to attend the 1927 convention in New York in large numbers. Mr. Caton, chairman of the "On to New York" committee, has called a rally meeting for August 18 in Typothetae of Pittsburgh rooms.

ENGLAND IS HIT BY 'NO NIGHT' PERIOD

LONDON, Aug. 4.—England recently experienced what is called a "no night" period when the sun does not descend far enough below the horizon to cause real darkness. This period begins the last week in May and continues to the last week in July.

In past years it has been found that the intensity of the midnight glow depends upon not only atmospheric conditions, but also upon whether the sun is a compartively restful or disturbed state.

Under extremely favorable conditions, such as a long dry spell, with a cloudless sky and a dust-laden upper air, the glow occasionally has been remarkably bright.

BRAVES FLOORED IN SUN DANCE

LANDER, Wyo., Aug. 4.—(AP.)—Of 66 Shoshone Indian braves who four days ago began their annual Sun Dance on the reservation near here, less than half were able to continue the gruelling pace last night.

One by one the braves have fell until but a few were left to carry on the end of their dance this morning.

With hay crops harvested and their grain fields irrigated for the last time, the Indians opened their annual celebration here Monday with a sham battle and the "killing" of a tree to be used as the center pole of their dancing arena. Then, without food or drink or rest, they danced up to the centerpole and back to the edge of the circle, blowing whistles continuously.

Each morning the maimed, blind, or otherwise afflicted members of the tribe were brought to the center pole and the dancers performed a healing ceremony for them.

DIES AWAITING SON'S RETURN

Private Charles Snyder, honorably discharged from the quartermaster's corps at Fort Sam Houston, Texas, yesterday, is speeding to Pittsburgh, his home, to see his father after an absence of three years.

His father, Christopher Joseph Snyder, 67, late last night, a few hours after his son's discharge, died in the home of his daughter, Mrs. John R. Cleer, 1609 Converse street, McKeesport.

Mr. Snyder, who has been ill for several years, had been with his daughter for four years. He was born in Mt. Washington and lived all of his life in Greater Pittsburgh.

FORMER REVENUE MAN'S SENTENCE IS VACATED

Judge F. P. Schoonmaker this morning in Federal Court, vacated a sentence of a year and a day to the Atlanta penitentiary imposed on Peter J. Hanlon, former deputy internal revenue collector of the Monessen district, who had been charged with embezzlement. Congressman Harry A. Estep appeared for Hanlon and explained that only trifling sums had been taken and that full restitution had been made.

WHEELING'S ARMS OPEN

WHEELING, W. Va., Aug. 4.—(AP.)—Today was "Lindbergh Day" in Wheeling.

The famous "ambassador of the air" was scheduled to arrive in the early afternoon from Pittsburgh on another leg of his nation-wide tour in the interest of aeronautics, and to land at Langlin Field, Moundsville, 12 miles from here.

A reception committee headed by Gov. Howard M. Gore will meet the flier at Langlin Field, and he will be escorted to Wheeling by automobile with a large detachment of state policemen guarding the route. An elaborate celebration has been arranged in his honor.

ANY SHIRT IN THE HOUSE

Our Great Semi-Annual Choice-of-the-House Sale—Unrestricted Choice of Our Finest English Broadcloths—Fibre Silks—Fibre Silk Mixtures Best Quality Corded Madras—Novelty Shirts of All Kinds

$1.65

Every last one of these shirts is first quality—absolutely perfect in every detail—the greater portion were never out of their original boxes—without doubt, the greatest value-giving shirt sale the Pittsburgh public has ever experienced.

Neckband, Collar-Attached, Soft or Stiff Collar to Match—Sizes 13½ to 20.

Shirts That Sold From $2.45 to $5

Sale in Our Men's Store—Fourth Floor

Women's Complete Bathing Outfit

Wool Bathing Suit
Shoes to Match
Cap to Match
Belt to Match

$5

The bathing suit is guaranteed 100% pure wool in plain shades or two-tone combinations of colors. All sizes for women and misses are included.

Frank & Seder—Third Floor

Tots' New Dresses

New Fall styles, made of broadcloth and prints. Straightline and panty models, as well as the new, long waistline effects. Sizes up to 6 years.

$1

Infants' Dept.—Third Floor

Women's Silk Underwear

Chemise, slips, step-ins and bloomers, made of high grade crepe de chine in tailored and lace trimmed models. All the wanted pastel shades. Sizes for women and misses.

$1.98

Frank & Seder—First Floor

Boys' Covert Wash Pants

Regular 98c Grades, Tomorrow

Made of washable covert in grey and tan — strongest material — well reinforced seams — all sizes.

69c

Frank & Seder—Fourth Floor

Girls' Smart Dresses

Attractive dresses of fine quality organdy, daintily trimmed with lace and ribbon. Would sell in regular stock up to $5.00. Sizes 8 to 12.

$1.95

GIRLS' VOILE DRESSES

Straightline models, trimmed with lace, drawn work and smocking. Regularly $2.95. Sizes 7 to 10.

$1.49

Frank & Seder—Third Floor

Up to $16.50 Sport Suits

For Women and Misses

Ideal suits for sports, vacation and early Fall wear. The price does not cover cost of materials, but we must have the room for new fall merchandise.

$7

Frank & Seder—Second Floor

Pure Layer Felt Mattresses

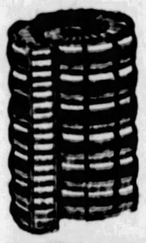

Regularly Sell for $19.75!

Now is the time to replace your old mattress with a high grade layer felt mattress actually at wholesale cost. Weighs 50 pounds, and is guaranteed never to grow hard or lumpy. 4 rows of side stitching. We advise early shopping as the quantity is limited.

$12.50

Frank & Seder—Sixth Floor

Sale! Lace Panels

While 1,000 Last Tomorrow!

Regular $1.25 to $1.50 grades; 2¼ yards long, one to a window styles; beautiful shadow lace effects; very specially priced for quick selling Friday!

79c EA.

$1 Duplex Shades, Each — Guaranteed rollers, all standard colors, 36x72 inch, a few slight seconds. 50c

Ruffle Curtain Sets at — 5-piece voile with silk stitch edge ruffle in blue, rose and gold, $1.49 grades. 89c

Frank & Seder—Sixth Floor

Chiffon Voile, yd. 69c — Fine sheer quality, 40 inches wide, in a wonderful selection of novelty patterns. Fifth Floor

Silk Warp Crepe, 69c — A beautiful fabric that sold originally at $1.65. 54 inches wide, attractive patterns. 54th Fl.

Emb. Voile, yd. 39c — All-over and border designs in large and small effects. All the wanted colors and combinations. Fifth Floor

Dress Gingham, 10c — Plaids, bars, and checks in all the wanted colors. 27 inches wide. Fifth Floor

Plain Voile, yd. 19c — Good, practical quality, in all colors, 40 inches wide. 36th Fl.

Dresses, 2 for $1.00 — Very good looking semi-made dresses in printed designs; complete with directions for making. Can be finished in an hour. Fifth Floor

Mantel Clocks, $7.44 — Mahogany—have the genuine Gilbert movements. Cathedral gong, regular $12.95 values as at $7.44. Balcony

Lamp Outfits, $2.98 — Junior—complete with attractive metal base and pleated and hand-tinted shade at this unusual low price. Balcony

Sample Mirrors, $10 — Buffet or console styles, large assortment of popular styles and wanted sizes, formerly sold up to $25. Balcony

Men's Oxf'ds, $3.95 — Regular $7.75 to $9 "Way-A-Head" oxfords, black and calf leathers in all sizes, very special. Fourth Floor

FRANK & SEDER

Tomorrow—On Our Second Floor

ALL COATS

Now Further Reduced

$20 to $29.75	$29.75 to $39.75	$39.75 to $75
COATS	COATS	COATS
$8.75	$13.75	$23.75

Sizes here for misses, women and larger women. Included in these three great groups are sports coats, silk coats and twill coats, in navy, black and the wanted colors. Many ideal for early Fall wear.

Frank & Seder—Second Floor

Sport Oxfords, $3.95 — Men's—former $7.75 to $8 values, heavy rubber or crepe soles, variety of wanted combinations. Fourth Floor

Leather Bags, $1.95 — Tan and black all leather pouch bags that styles regularly triple for $5.95. First Floor

Mavis Talcum, 19c — An unusual offering for Friday only, regular 25c size of Mavis talcum powder for only 19c. First Floor

60-in. Necklaces, $1 — Pearl necklaces with knot between each bead, beautiful lustre, regular $1.95 values. First Floor

Hair Tonic, etc., 19c — Also Nadeco dental cream, shaving cream, talcum powder and hair dressing; regular 25c values for 19c. First Floor

Silk Hosiery, pr. $1 — Pure thread silk hosiery in a splendid assortment of the most popular summer shades, all sizes. First Floor

Large Pictures, $1 — Including such famous subjects as Dawn, Dusk, Love Song, etc., while 100 last at this special price Friday. Balcony

Clearance of $5 to $10 HATS

$1 and $2

Final clearance of all summer millinery—Every hat must go—to make room for new Fall millinery coming in daily. All the reigning summer styles are included—Felts, Milan, Milan hemp, hair and combinations.

Frank & Seder—Third Floor

Women's $6 to $10 SHOES

$3.95

Smart, clever models, every pair this season's wanted styles. Included are sandals, step-ins, strapped effects, ties and the popular Deauville sandal. Included are patent leather, black satin, black velvet, colored kid, and smart combinations of leather and colors. Not every size in every style, but every size in the lot.

Frank & Seder—Third Floor

To $30 Room Rugs

8.3x10.6 & 9x12 Ft.

Featuring fine Seamless Alex. Smith Velvet rugs and Worsted Manor rugs in rich, attractive patterns and colorings, radically underpriced for Friday.

$18

9x12 Ft. Art Rugs, Special..... $8
$1.10 Cork Linoleum, sq. yd..... 59c

Frank & Seder—Sixth Floor

Tomorrow—Second Floor—Clearance Sale of

DRESSES

Two Groups, Repriced in a Manner to Insure Immediate Disposal

Formerly to $10 Each

2 for $7

Tub dresses including cool voiles, linens, rayons and broadcloth. Smart wearable dresses, appropriate for nearly and daytime occasion. Sizes for misses, women and larger women.

Formerly to $16.50 Each

2 for $14

Included are rich summer silks, striped tub silks and crisp organdy. One and two-piece models and other effective summer style features. Sizes for women and misses.

Frank & Seder—Second Floor

"Glassbake" Ovenware

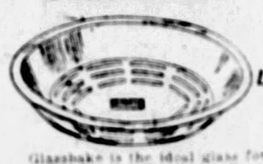

Offered Tomorrow at Less Than Half of the List Price!

$1

Glassbake is the ideal glass for oven cooking, and is guaranteed against oven breaking. Once a woman has used Glassbake she will use no other, so improved is the flavor of her foods, and so easily cleaned are the utensils.

Frank & Seder—BALCONY

Special Sale of Silks

Including crepe de chines, flat crepes, broadcloths, prints, radiums and sport silks in summer's wanted patterns and colors.

$1.29 Yd.

Frank & Seder—Fifth Floor

Wash Goods—Reduced!

Every Wanted Weave at One Low Price!

Figured Casement Cloth
Fast Color Prints
Printed Voile
Printed Dimity
Printed Batiste
Tissue Gingham
Many Others

29c Yard

Frank & Seder—Fifth Floor

Turkish Towels—at Greatly Lowered Prices

Now is the time to stock up for future needs at these low prices. All are fine quality and highly absorbent.

$1.25 values	$1.00	50c values	49c
79c values	69c	49c values	39c
69c values	59c	39c values	29c

Wash Cloths, regularly 10c and 19c..... 5c and 10c

Frank & Seder—Fifth Floor

Bath Fixtures, $1.95 — Famous "Riverdeen" fixtures, consists of towel rack, soap tray, paper holder, tooth brush holder and glass holder. Balcony

Hit & Miss Rugs, 49c — About 24x48-inch size, heavy imported quality in neat blue, rose and gold borders. Sixth Fl.

Carpet Samples, $1 — Quarter size carpet mill samples, suitable for stairways etc., all no 9x12, very special. 6th Fl.

9x12 Porch Rugs, $3 — Special group of imported grass rugs, 9x12 and 6x12 ft. sizes, were $5.50 and $7.50. 6th Fl.

Swing Pads, $1.98 — 4-ft. covered with attractive quality cretonne diamond tufted and greatly reduced for Friday only. Sixth Floor

Cedar Chests, ½ Off — Sacrificing our floor samples of cedar and walnut chests that sold regularly from $15 to $35. Sixth Floor

Cret'ne Pillows, 50c — Regular 75c pillows and chair pads, square shape, tufted or plain styles; bright bird and floral effects. Sixth Floor

Remnants, yd. 19c — To 59c values, 36-inch figured and plain materials, natural shade and colors, in 5-yard lengths. Sixth Floor

To $1 Casem'ts, 39c — 36 and 45 inches wide, figured and plain remnants in 2-yard lengths, very special. Sixth Fl.

Feather Pillows, $1 — 20x27 inch size, filled with sanitary feathers and covered with heavy art ticking. Sixth Floor

Fern Stands, $2.95 — Grey, brown or ivory fibre fern stands, will hold 3 plants, has galvanized iron container, with handle. Sixth Floor

99 Odd Fur Coats

Mostly One and Two of a Kind Made to Sell Up to $300.00

$158

18 Coats Made to Sell for $200
16 Coats Made to Sell for $325
24 Coats Made to Sell for $250
22 Coats Made to Sell for $275
19 Coats Made to Sell for $300

Buy Now! Pay Later!

Arrange for payments on our Convenient Deferred Payment Plan.

Frank & Seder—Second Floor

Sweaters at $1.98 — Women's and misses' V, round or square neck effects, plain colors or two tone combinations. Third Floor

Rayon Slips, $1.00 — Women's rayon skinner slips in all the popular colors for summer and early fall; sizes from 36 to 44. First Floor

Undergarments, 39c — Including are children's muslin gowns and slips, in sizes 4 to 14 remarkable values for Friday. Third Floor

Rayon Bloomers, $1 — Children's rayon bloomer combinations in pink and white; some slightly imperfect, $1.95 values. First Floor

Rayon Slips, $1.49 — Women's, also rayon chemises, gowns and bloomers, beautiful plain or lace trimmed styles, regular $1.95 values. First Floor

Boys' Pants, $1.35 — Included are Palm Beach, Linen and tubbardine pants that formerly sold up to $2.50. All sizes. Fourth Floor

Boys' Un. Suits, 35c — Nainsook panty waist and button back styles, regularly sells for 50c, very low priced. Fourth Floor

Wash Suits, $1.69 — Good assortment of fine quality wash suits that originally sold up to $4. Friday only. Fourth Floor

Basque Dresses, $1 — Dimities, batistes and prints in variety of washing styles, all sizes from 36 to 44, very special. Third Floor

Bandeaux, 2 for $1 — Regularly sells for 75c each, women's and misses' bandeaux, in all sizes, very specially underpriced. Third Floor

Women's Gowns, $1 — Hand made Porto Rican gowns, all fresh, new, crisp garments, just unpacked, shown for the first time tomorrow. First Floor

ANY MAN'S SUIT IN THE HOUSE

Take Your Unrestricted Choice of Our Entire Stock—Including All

HART SCHAFFNER & MARX

Thousands of garments—the greatest, most complete selection we have ever featured in these famous semi-annual clearance events. Full style range in all sizes—full array of colorings and patterns—the greater portion of these suits in weights suitable for year 'round wear.

ALL $65 SUITS NOW
ALL $55 SUITS NOW
ALL $45 SUITS NOW

$29

We Except Only New Fall Garments

Frank & Seder—Fourth Floor

SCREEN NEWS and VIEWS STAGE

Jack Gilbert Speeds Eastward To Meet Jeanne Eagles, Chosen But Not Signed for His Film

By LOUELLA O. PARSONS,
Motion Picture Editor of Universal Service.

LOS ANGELES, Aug. 4.—Jack Gilbert is speeding over the rails to Washington, where he has an engagement to meet Jeanne Eagles and Monta Bell. He wasn't sure, when he left Los Angeles, that Miss Eagles, the star of "Rain", would be able to meet him, for her contract had not yet been signed with Metro-Goldwyn-Mayer as his leading lady. However, much can be accomplished in a few hours and yesterday Robert Rubin in New York and Irving Thalberg in Culver City, over the telephone, that Miss Eagles had agreed to co-star with Mr. Gilbert. Naturally, everyone is pleased.

Monta Bell figures again as both director and scenario writer. The story, "Fires of Youth," a tale of Monta's own experiences as a reporter on the Washington Herald during Taft's administration, gives Mr. Gilbert the role of a newspaperman. Moreover, it will put Washington in a fine humor, for Mr. Bell hails from the capital of the U. S. A. and the whole town will be at his disposal.

He has long-ed to film just such a story, and that he was able to sell Metro-Goldwyn an original speaks well for his powers of oratory. Few directors do as well with their own stories.

* * *

It is safe to say an Englishman falls in love with the native dancer in "The Devil Dancer." My powers of deduction are not particularly keen, but when I heard that Clive Brookes had been engaged to play opposite Gilda Gray, I just felt that this was a part of the story. "The Devil Dancer" goes into production tomorrow and Gilda is praying that there won't be any more fires to burn her clothes.

CHARLIE MURRAY VISITS RELATIVES IN INDIANA

Charlie Murray, featured comedian, has departed on an Eastern trip which will include Chicago, Boston and New York. On his return he will stop at Muncie, Indiana, where his people are residing, for a family reunion. After this visit, Murray will continue westward and on arriving at the film capital will start work almost at once in the role of Mulligan in "The Gorilla."

Some Good News .·. Admirers Inquire .·. Cows Don't Ride

It is announced that Gloria Swanson will soon be busy on a new picture. In fact she is said to be busy now on the preliminaries.

Friends of Richard Barthelmess are forever inquiring when he is going to be seen in a new picture. It must be great to be so popular.

Marie Prevost, who has begun "The Girl in the Pullman," observes that a cowcatcher on a locomotive is a device to catch automobiles.

Barbara Kent Is Cast In Barthelmess Production

Barbara Kent, Wampas baby star of 1927, has just been added to the cast of "The Drop Kick."

Miss Kent, a former Hollywood High School girl, was chosen for the role in "The Drop Kick" after numerous tests of prominent young actresses were made. She joins a cast that already includes many pretty girls, including Dorothy Revier and Alberta Vaughn, who are seen in support of Richard Barthelmess, the star in this picture of modern college life.

Barbara Kent's entry into pictures is unusual, in that she won two personality contests, one in Santa Cruz and one in Los Angeles, without attracting notice of picture producers. Later an executive of one of the large producing companies saw her enter a store, was struck with her charm and manner and sent for her to make a screen test.

The Test.

Relative of a woman witness at Bow County Court: "She is very deaf."
Defendant: "Oh, is she? Ask her to have a drink."—London Tit-Bits.

No Americans in Cast Of Jetta Goudal Photoplay

Not an American is to be found either in the roster of important players or in the directorial ranks of the company now filming "The Forbidden Woman," which stars Jetta Goudal for De Mille.

Miss Goudal hails from sunny France. Paul Stein, her director, arrived in Hollywood from Austria only 14 months ago. Victor Varconi is a Hungarian, while Joseph Schildkraut is a native of Austria. Ivan Lebedeff, who completes the list, is a Lithuanian of recent arrival on American shores.

"The Forbidden Woman" is from the pen of Elmer Harris.

BEAUTY QUEEN TO PLAY HEROINE IN GIBSON FILM

Hoot Gibson has selected Georgia Hale, another beauty winner, as the leading woman of "The Rawhide Kid," which was adapted from Peter B. Kyne's story, "The Lion and the Lamb." Miss Hale is the winner of a Chicago beauty contest.

WELLS DRILLED IN DESERT FOR ANIMALS IN FILM

Two 200-foot wells were drilled in the "American Sahara," 30 miles southwest of Yuma, Arizona, to provide water for the hundreds of horses, mules and camels appearing in Paramount's "Beau Geste," which arrives at the Stanley-Davis-Clark Grand next week.

Patrons of the George Sharp Production Stock Company playing a summer engagement in the Pitt will be interested to learn that John Thorn will remain with the company for next week's play, "If I Was Rich." Mr. Thorn was enjoying a vacation at his home in Mercer when Manager Sharp prevailed upon him to join the company for "Seventh Heaven."

CHOLERA MORBUS
(Summer Complaint)

Food or water may cause diarrhea and stomach cramps. For prompt relief take Chamberlain's Colic Remedy in water. Ask your druggist for this old, reliable remedy today. For trial size, send 4c to Chamberlain Medicine Company, 702 Sixth Avenue, Des Moines, Iowa.

CHAMBERLAIN'S
GUARANTEED REMEDY FOR
COLIC AND DIARRHEA
THE FIRST AID IN STOMACH ACHE

Your Oily Skin / Defects Oily Scalp / Over-size Pores / Odorous Perspiration

Can Be Quickly Corrected

Just try CHEX—the exquisite, dainty toilet soap, and see how promptly these defects of beauty and charm vanish. CHEX is a super-medicated high quality soap; delightfully fragrant; of greatest purity and mildness. Makes abundant creamy lather in hard or soft water.

CHEX smoothes and whitens the skin; cleans and clears up roughness, chapping, large pores and blackheads. Oily skin, oily scalp with dandruff, likewise are banished, by the regular use of this fine medicated soap. The medication acts, too, as an odorless deodorant. Under-arm, scalp or body odors never affect those who use CHEX. Especially fine for bathing babies and bedfast invalids.

Endorsed by 1600 physicians and many registered nurses.

Try CHEX on our positive guarantee of satisfaction.

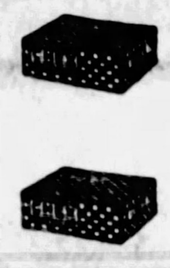

May's and leading drug and department stores sell CHEX.
Remember "CHEX does MORE than soap."

BALDNESS CAN BE AVOIDED

Lucky Tiger kills the germs. Stops falling hair. Removes dandruff instantly. Use White-Fox for all skin troubles. Barbers and druggists.
LUCKY TIGER

Do you Chafe?

THIS dainty, greaseless, snow-white, healing cream soothes raw tender skin, and quickly heals away chafing. Vanishes instantly—canned stain. Get a jar today at any drug or department store or send 10c for 2c trial jar. Noxzema Chemical Co., Dept. D, Baltimore, Md.

NOXZEMA SKIN CREAM
Greaseless—It Heals

SEND for this BOOKLET

If you are interested in the quality of the Milk you give your family

THERE is no obligation of any sort—no matter whether you are a Rieck-McJunkin customer or not. We want you to read it—and we would like to send you a copy.

You'll find it interesting. In simple non-technical, easily understood language it describes the Electropure process of protecting fresh Milk. Without reflecting on the Milk sold by any dealer it gives facts that every woman—and particularly every mother—should know.

Please send for it. It's well worth reading. Just drop us a line or phone either plant.

Rieck-McJunkin Dairy Co.

Forbes & Stevenson Street GRant 2900 — 30th & Liberty Avenues GRant 6450

"MICHEELS"
Permanent Wave Shops
INCORPORATED
SPECIAL FOR A SHORT TIME
Steamol Permanent Wave
$5.50
Ladies, Remember!
We guarantee "Steamol" to be beautiful and lasting. Our own supplies used—no kinks.
STEAMOL WAVE can be had only at our
FIFTH AVE. ARCADE STORE No. 12, 280 Fifth Ave., or at FANT END STORE next to Liberty Theater.
Grant 1030 Hiland 8855

MARCEL AND SWIRL EFFECTS
AT OUR
SMITHFIELD-DIAMOND STREET STORE
Our Service is Devoted Entirely To Using Exclusively Authentic Nestle Supplies
NESTLE Circuline Wave
Grant 10814 $8.00
We have reason to be proud of our Permanent Waving Service, none better has yet been offered.
See Our Window Demonstrations of the Beautiful Work We Do.
Open 9 A. M. to 9 P. M.
"MICHEELS"
A NATIONAL SERVICE
PERMANENT WAVE SHOPS
INCORPORATED

Itching Irritations of the Skin and Scalp

Use Zemo, Healing Liquid

Don't suffer shame of ugly, itchy skin. Never endure Skin Tortures and Irritations. Banish Pimples, Blotches and Blackheads. Apply pleasant-to-use, dependable Zemo Liquid. Use at any time. The safe, sure way to keep skin clear and free from blemishes. At druggists—60c and $1.00.

zemo
FOR SKIN IRRITATIONS

AMUSEMENTS

Next Week's Engagement at
SANDERS
Pittsburgh's Select Dance Place
will be
DEWEY BERGMAN AND HIS DANCE ORCHESTRA

This Week
Thelma Terry and her Playboys
Nightly Dancing

Regain Health this Way!

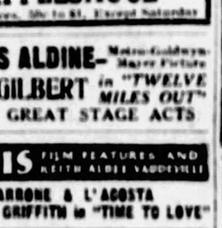

There is a right way to regain health—if you are anemic, weak, nervous and run-down, because of thin, watery blood and deficient gland activity.

The way is easy, pleasant, prompt. It is scientific, for it deals with supplying the elements needed by the system. The method has been used successfully 15 years. The use of Cadomene Tablets has grown to over one million a week, by users telling others how effective the method is. There are people in your own circle who have regained lost health. Your doctor or druggist can tell you of "the miracle-like" recoveries of thin, anemic, weak, nervous-run-down folks.

Take from your food all calcium, phosphorus, iron and magnesium—and you wither and die. Reduce the amount your blood and glands should have, and you soon become afflicted with Nerve Trouble, Gland Trouble, Anemia, Weakness, Digestive Disorders, Infected Teeth, Headaches, Lowered Vitality, Fatigue, a tendency to have "colds" frequently and a general lethargy of mind and body.

The "Balance" or level of your system is upset, due to modern methods of preparing foods from which vital elements have been taken. Cadomene gives back this lost balance promptly. Six to eight weeks' use is time enough to produce a delightful buoyancy of spirit and reserve strength. Simply take three to six tablets daily as per directions.

Cadomene Tablets is not a cheap "catch penny tonic", but an efficient enricher of the blood and a potent strength-inducing agent. Go, try it now. Learn that you can be well and strong. Druggists everywhere sell Cadomene on a guarantee of delightful satisfaction or money back.

Cadomene is sold and recommended by all the Rite Drug Stores.

AMUSEMENTS

Pitt — Bargain Matinee Today—25c and 50c
ANNE FORREST, HERBERT CLARK
—IN—
"APPLESAUCE"
Night Prices, 50c to $1. Except Saturday

LOEW'S ALDINE—Metro-Goldwyn-Mayer Picture
JOHN GILBERT in "TWELVE MILES OUT"
THREE GREAT STAGE ACTS

DAVIS FILM FEATURES AND KEITH ALBEE VAUDEVILLE
MARRONE & L'AGOSTA
RAYMOND GRIFFITH in "TIME TO LOVE"

GRAND Central Theater in the City This Week
The De Marcos and Their Sheik Orch.
"BEAU GESTE"—Ronald Colman

FORBES FIELD
BASEBALL—Double-header Today
First Game 2 P. M.
PITTSBURGH vs. PHILADELPHIA
Tickets on sale at Grand Opera House Arcade, Fifth Avenue; A. G. Spalding & Bros., 606 Wood Street; Model Clothing Store, 6015 Penn Avenue, East Liberty.

OVERNIGHT EXCURSION
ROUND $8.00 TRIP
CHICAGO
Saturday, August 6
SPECIAL TRAIN
Leaves Pittsburgh 7:00 P. M., Eastern Time. Returning
Leaves Chicago Sunday, Aug. 7, 5:45 P. M., Central Time
AMPLE ROOM FOR EVERYBODY AND A FULL DAY TO VIEW THE MANY INTERESTING CHICAGO FEATURES
Tickets on Sale in Advance
City Ticket Office: 508 William Penn Way
And Depot, Smithfield and Water Streets
BALTIMORE & OHIO

IN FILMLAND

TODAY—STANLEY-DAVIS-CLARK THEATERS
Direction STANLEY COMPANY OF AMERICA

LIBERTY Penn & Shady. Hiland 8700 — Ronald Colman, "Beau Geste" — First Showing at Popular Prices
MANOR FORBES AT MURRAY
ARSENAL Butler at Main—Fink 9977 — FLORENCE VIDOR "WHO DIED AT HER FEET"
BELMAR HOMEWOOD & BENNETT
PLAZA 4765 Liberty Ave.—Fink 1393 — LOIS WILSON "BROADWAY NIGHTS"
STRAND FORBES AT ATWOOD — Raymond Griffith "WEDDING BILLS"
CAPITOL Braddock Ave., Braddock VAUDEVILLE — DOROTHY GISH, "TIPTOES"
SCHENLEY FORBES ST., OAKLAND — Warner Oland "WHAT HAPPENED TO FATHER" — ON THE STAGE EARL GATES REVUE
OLYMPIC FIFTH AVE., DOWNTOWN — Dolores Costello "HEART OF MARYLAND" — VITAPHONE
REGENT PENN AT HIGHLAND — Raymond Griffith "TIME TO LOVE" — VITAPHONE
COLONIAL Wood St., Wilkinsburg — RICHARD DIX, "Man Power"
STATE FIFTH AVE., DOWNTOWN — Gary Cooper "THE LAST OUTLAW"
BLACKSTONE 5th Ave., Downtown — Colleen Moore, "Twinkletoes"
RITZ FIFTH AVE., DOWNTOWN — Louise Fazenda, "Simple Sis"
ROWLAND Wood St., Wilkinsburg VAUDEVILLE — LOUISE BROOKS "HOLLIDAY STOCKINGS"

LOEW'S ALDINE — ON THE SCREEN John Gilbert in 'Twelve Miles Out' Gilbert's Finest Role — ON THE STAGE Tommy Christian and His Royal Nathanie Romeo HANNY & WESTER Comedians — Laura Redman, Soloist — Overture Presentation With Brian McDonald
COMING "THE BIG PARADE" AUG. 15th

GRAND Central Theater in the City — NO ADVANCE IN PRICES — "BEAU GESTE" —WITH— RONALD COLMAN — ON THE STAGE THE DE MARCOS AND THEIR Sheik Orch. — Recently With the MARX BROS. in "COCOANUTS"

DAVIS FILM FEATURES AND KEITH ALBEE VAUDEVILLE
Direction STANLEY CO. of AMERICA—NOON TO 11 P. M.—Cool Comfort
THIS WEEK: MARRONE & L'ACOSTA IN A DANCE SENSATION — ED LOUD and SI WILLS — DANNY MURPHY & CO. in "TOURING"—LANE & HARPER, GEORGE & LILY GARDEN, PHIL BENNETT, Italian Street Singer — RAYMOND GRIFFITH "TIME TO LOVE"

NEW KENYON Federal St. North Side — THURSDAY—FRIDAY—SATURDAY — Lois Wilson in "Broadway Nights" — GALA ENTERTAINMENT FROM THE ROARING FORTIES TO THE NAUGHTY NINETIES

Cameraphone EAST LIBERTY — John Gilbert in "Twelve Miles Out" — BEN TURPIN in "A BLOND'S REVENGE."

TRIANGLE—Frankstown Ave. Near Penn — RONALD COLMAN in "THE NIGHT OF LOVE"

SUN-TELEGRAPH CLASSIFIED ADS

GEHRIG MENACES RUTH'S 1921 MARK

Callow Crew Coach at Penn

Through the Sport Lens

by Havey Boyle

A STRONG protest against the scheduling of exhibition games is voiced in letters from two fans. These fans voice the opinion that in scheduling exhibition games for his club Barney Dreyfuss is hurting the pennant chances of his Pirates. Pittsburgh players will concur in this view.

Although the Pirates showed signs of staleness last week the club was forced to go to Massilon, O., for an exhibition game Sunday. Fans and players agree that this time could have been spent advantageously in a rest period for the team.

IT was said that the Pirate management wanted to call off the game last Sunday but that a contract made earlier, when the staleness of the team was not considered, prevented any cancellation.

While I am not so certain that exhibition games take the awful toll the majority of fans believe is taken, I am convinced that Mr. Dreyfuss and his brother magnates who have ball clubs in close pennant races would displease the public less by dispensing with these games.

I am not so sure these exhibition games are the awful things said about them, because over a long stretch of years I never have heard that this or that big league club lost a pennant because of too many exhibition games.

Poor pitching, weak hitting, loose fielding, injuries, or loss of morale often have been cited as contributing causes to a ball club's failure to win a pennant, but so far no one has ever had the temerity to say: "Our club lost because the owner insisted on scheduling exhibition games."

BASEBALL magnates cite one reason why these exhibition games are scheduled. They say these games allow the manager to keep better track of his men on an off-day. This, of course, is the lesser of two considerations. The main consideration, kept in the background by the magnates, but plainly seen by those who look even casually, is that exhibition games are staged to make money.

Now some magnates may shrink at such a bald statement of a plain fact. Yet on sober consideration they should not feel hurt, for after all, is not the whole scheme of baseball designed to enrich the fortunate men who hold paying franchises?

It seems to me there is no greater slur in saying exhibition games are staged for the money than to say that the pennant races are held so that the baseball owners can make an honest fortune, or that cheese salesmen or fish mongers are in business to make money.

IN MAKING protests against exhibition games some fans seem to get so beclouded by sentimentalities about winning the pennant that they cannot see with clear vision. Winning the pennant is desired mainly by the ball club owner because it brings a rich financial reward. Ball players want to win the pennant because it means a rich return in the form of a world's series purse. Only the fans, and sometimes an occasional writer, fall into the false belief that money in baseball is a secondary consideration.

AT THE precise moment when the magnates with pennant-contending ball clubs reach the conclusion that exhibition games hurt the prospects of their gaining a bigger return in a world's series, these exhibition games will be discontinued. But so long as the magnates feel they can make money out of the exhibition games and still hold an even chance to get into the money-making world's series, then, in spite of fan clamor from time to time, the magnates will continue to stage exhibition games.

ONE great fault about exhibition games, aside from any possibility they hurt a club's pennant chances, is that they bring into full light the tendency in baseball to grab the dollar, whether the dollar happens to be in an outlying town which offers a guarantee or percentage for an exhibition or whether the dollar happens to be in the big league cities.

At least one large advantage in cancelling exhibition affairs would be to still loud voices among the fans and to keep observers from pointing out, as I am pointing out here, that none of us must believe in Santa Claus or in the sentimental myth that baseball is something besides a device with which to make money.

MAGNATES with pennant-contending clubs would be able to make a better face in their constant attempts to down the money angle of baseball if they did not show so plainly by this staging of exhibition games how very important each dollar is considered.

Too, their proclaimed attitude of listening to their fans, and of having serious consideration for the customers, would be strengthened if they paid heed to the fan appeal to eliminate exhibition games.

NEW JOB FOR GARNER

CHICAGO, Aug. 4.—(AP.)—Jockey Mack Garner, who has been one of the leading riders of the Chicago turf season, has gone to Saratoga to ride for William Zeigler, Jr., of New York, during the remainder of the meeting at Spa. Garner plans to return here for the Hawthorne meeting.

TONY ROSS LOSES

INDIANAPOLIS, Aug. 4.—(AP.)—Joe Lucas, Detroit bantamweight, boxed 10 rounds to a draw here last night with Harry Forbes, of Indianapolis. Joe O'Malley, Columbus, O., welterweight, defeated Tony Ross, of Pittsburgh, in eight rounds.

SUN-TELEGRAPH SPORTS

Kea from the Zuyder Zee!

Picture shows Miss Kea Bouman, Holland's woman tennis star and holder of the French hard courts championship, in action during her first practice on American soil just before beginning play in the tournament now in progress at Seabright, N. J.

LOSES IN BIG TEST

TOMMY CROWLEY,

Local featherweight champion, who was knocked out in two rounds by Benny Bass, state champion, at Philadelphia last night.

GORMAN-HEENEY BOX TONIGHT

NEW YORK, Aug. 4.—(INS.)—What Promoter Tex Rickard is pleased to call a "new fall and winter heavyweight elimination tournament" starts here tonight when Tom Heeney, New Zealand champion, takes on Bud Gorman in a 10-round bout in Madison Square Garden.

In the 10-round semi-final, Monte Munn, giant Nebraska legislator, meets Pat Lester, the 235 pound heavy from Phoenix, Ariz.

Major League Leaders

(Including games of Wednesday)

Associated Press

NATIONAL LEAGUE.

Batting—P. Waner, Pirates, .385.
Runs—L. Waner, Pirates, 89.
Hits—P. Waner, Pirates, 158.
Doubles—P. Waner, Pirates, 31.
Triples—P. Waner, Pirates, 16.
Homers—Williams, Phillies, 22.
Stolen bases—Frisch, Cardinals, 32.
Pitching—Meadows, Pirates, won 14, lost 5.

AMERICAN LEAGUE.

Batting—Simmons, Athletics, .393.
Runs—Gehrig, Yankees, 108.
Hits—Gehrig, Yankees, 154.
Doubles—Burns, Indians, 42.
Triples—Manush, Tigers, 14.
Homers—Gehrig, Yankees, 37.
Stolen bases—Slater, Browns, 31.
Pitching—Ruether, Yankees, won 12, lost 2.

SPUHN, FORMER MENTOR, IS MADE RUSTY'S AID

PHILADELPHIA, Aug. 4.—(AP.)—Official announcement was made today that Russell S. Callow of the University of Washington will be head rowing coach at the University of Pennsylvania, beginning September 1.

It also was announced that Fred Spuhn, head coach for the last two years at Pennsylvania, will be Callow's assistant.

FIVE-YEAR CONTRACT

Callow comes to Pennsylvania under a five-year contract at a salary said to be the highest paid to any rowing coach in the country.

John Arthur Brown, chairman of the Pennsylvania Rowing Committee, said "the committee is glad to be able to make this announcement, for it feels that Pennsylvania rowing will be in the hands of two of the most competent coaches in the country."

Callow's coming to Pennsylvania was forecast several weeks ago, when he sent a letter of resignation to the University of Washington authorities, effective September 1. He was asked to reconsider and some days ago it became known that he had decided to let his resignation stand.

He is now in Havana coaching Cuban oarsmen and will return to his home in the Northwest before moving here.

PIRATES' BATTING RECORD

	AB	R.	H.	2B.	3B.	HR.	Pct
Brickell	13	0	5	1	0	1	.385
P. Waner	411	89	158	31	16	6	.384
Harris	240	37	79	15	5	2	.371
Barnhart	216	47	78	19	5	6	.361
Traynor	356	58	121	17	5	5	.340
Cuyler	30	5	10	1	0	0	.333
L. Waner	392	90	130	11	4	6	.332
Spencer	12	0	3	2	1	0	.250
Cuyler	234	53	79	15	5	3	.311
Rhyne	17	0	5	1	0	0	.294
Wright	362	53	104	18	2	6	.287
Grantham	247	39	69	24	4	6	.279
Gooch	179	15	48	13	2	2	.268
Smith	122	12	31	7	1	0	.254
Cronin	20	2	5	1	0	0	.250
Hill	72	9	16	2	3	0	.222
Aldridge	64	4	14	4	0	0	.219
Cvengros	14	0	3	1	0	0	.214
Dawson	21	2	4	1	0	0	.190
Meadows	18	0	3	0	1	0	.167
Kremer	24	3	4	0	1	0	.167
Morrison	18	0	2	0	1	0	.111
Yde	14	0	1	0	0	0	.071
Nichols	3	0	0	0	0	0	.000
Miljus	1	0	0	0	0	0	.000

PITCHERS' RECORD

	W.	L.	Innings Pitched	SO.	BB.	Pct
Meadows	14	5	197⅓	60	44	.737
Hill	15	6	183⅔	53	56	.714
Aldridge	10	3	147	37	48	.667
Cvengros	2	1	33	18	18	.667
Morrison	3	2	53⅔	23	22	.600
Kremer	8	6	107	31	36	.571
Dawson	5	6	61	16	20	.333
Yde	1	3	22	6	15	.250
Miljus	0	1	19⅓	3	5	.000
Nichols	0	3	27⅓	9	17	.000

OAKLAND BOY JOINS BUCS

The Pirates' crippled pitching staff gained some strength and much local color this afternoon when Regis Lehney, of Oakland, son of Lieutenant of Police Peter Lehney, reported for a tryout.

Young Lehney's first assignment was pitching to the Bucco hitters in batting practice and he filled it in a creditable manner.

CRACK OARSMEN OPEN NATIONAL REGATTA TODAY

DETROIT, Aug. 4.—(AP.)—Crack oarsmen from the West matched strokes with crews from the East in the National Amateur Rowing Association championship regatta which got under way at the Wyandotte Boat Club course near here today.

Eddie Freeman, star sculler of the Nassau Boat Club, New York, was pitted against W. W. Smith, H. Carlson and K. Thompson, of the Lincoln Park Boat Club, Chicago, and G. A. Ruder and C. J. Dinklekamp, of the Century Club, St. Louis, in the intermediate single sculls event, feature of the opening day's card.

Dinklekamp, a newcomer in championship circles, also was entered against Lee McClenahan, of the Wyandotte Club in the junior singles championship to be decided today.

The junior 145-pound singles, junior 145-pound fours and junior doubles complete today's program. The races will continue through tomorrow and Saturday. On the last day of the meet, the national championship senior eights race will be held and a formidable field has been entered against the Pennsylvania Athletic Club crew, defending champion.

Haines Leads Majors In Shutouts

By JULIUS LEVIN

Jess Haines, a veteran righthander of the Cardinals, stands an excellent chance of leading the major league hurlers in scoring shutouts, having registered his fourth of the season yesterday, when he blanked the Dodgers in St. Louis, 4 to 0.

By whitewashing the Dodgers, Haines raised his total shutout victories to four, giving him undisputed possession of first place in this department.

Haines started the season on April 12 by blanking the Cubs at Chicago, 5 to 0, allowing the Bruins only two hits.

On April 25, he registered his second shutout, defeating the Pirates, 1 to 0, at St. Louis, yielding only two hits.

New York was Haines' third victim over the whitewash route, on June 13, the Cardinal veteran winning in St. Louis, 5 to 0, again allowing only two hits.

Yesterday he allowed only eight hits in scoring his victory over Jess Petty and the Dodgers.

Haines' record for the season is 16 victories and seven defeats. He has defeated Pittsburgh, Cincinnati and Philadelphia each three times, Chicago, Brooklyn and Boston each twice and New York once.

Pittsburgh has defeated Haines twice and Chicago, Brooklyn, New York, Cincinnati and Boston each once.

SWIM BLANKS OUT

The Senior A. M. A. diving championships will be held Saturday, August 20, at Mineral Beach Pool. Entry blanks have been sent out and the cream of the local swimming talent is expected to file entries. The championship events carded are the Senior A. M. A. low board diving for men and the Senior A. M. A. high board (10 feet) diving for women.

TILDEN, HUNTER FACE FIGHT

SEABRIGHT, N. J., Aug. 4.—(AP.)—Two youthful tennis players who have spilled seasoned veterans on their way to the semi-finals round today remained to dispute with William T. Tilden and Francis T. Hunter, the right to the men's singles bowl in the annual invitation tournament here.

George Lott, of Chicago, and Fritz Mercur, of Bethlehem, Pa., were bracketed with Tilden and Hunter, respectively, with the older men the favorites, but with the unexpected admittedly possible in a tournament which has seen more than its share of sensational upsets.

All four won their way to the semi-finals impressively in straight sets yesterday, Lott beating Lewis N. White, of Austin, Tex., sixth ranking American player, and Mercur disposing of Elmer Griffin, of New York. Tilden meanwhile was coasting to victory over Jerry Lang, New York, and Hunter was having little more difficulty with Cranston Holman, of San Francisco. Of the four Mercur is the only one whose appearance in the semi-final round was a complete surprise to the experts. On the way he disposed of the second ranking player in the country, Manuel Alonzo.

Miss Helen Jacobs, who disposed of two opponents thus far with loss of but five games, has the gallery with her in her battle for the women's singles bowl. The California girl already this season has won from the American champion, Mrs. Molla Mallory.

TEN LEADING BATTERS

NATIONAL LEAGUE.

Player—Club.	G.	AB.	R.	H.	Ave.
P. Waner, Pittsburgh	109	411	89	158	.384
Harris, Pittsburgh	83	246	29	95	.378
Barnhart, Pittsburgh	67	213	47	78	.366
Frisch, St. Louis	100	413	80	147	.356
Harper, New York	93	318	53	111	.349

Leader a year ago today—Traynor, Pittsburgh, .352.

AMERICAN LEAGUE.

Player—Club.	G.	AB.	R.	H.	Ave.
Simmons, Philadelphia	89	351	75	138	.393
Gehrig, New York	104	386	108	154	.399
Ruth, New York	100	364	106	132	.373
Speaker, Washington	99	373	69	138	.370
Meusel, New York	88	342	52	120	.370

LOU IS ONE SHORT OF RECORD PACE

NEW YORK, Aug. 4.—(United Press.)—Lou Gehrig, Yankee first baseman, is in a position to make an earnest try for Babe Ruth's immortal home run record of 1921, when Ruth knocked out 59 in the season.

Gehrig, whose rise to fame by the power of his bat has been meteoric, hit his thirty-sixth and thirty-seventh home runs of the season yesterday in the doubleheader between the Yankees and the Detroit Tigers.

It put him, technically, only one run behind Ruth in his record year. On this date in 1921 Ruth had hit 38 homers. Ruth cracked his thirty-ninth on August 6, 1921.

As a matter of fact, however, Gehrig is not that close to the record. Ruth made his thirty-seventh homer on July 30. It was the Yankees' ninety-third game that season. Yesterday's second game was the Yanks' one hundred and third of the season, so Gehrig is handicapped 10 games in his drive for the record.

Gehrig Hits Two More Homers; Leads Ruth By Three of 'Em

NEW YORK, Aug. 4.—(AP.)—Lou Gehrig corralled two home runs yesterday during the Yanks' double bill with the Tigers, one coming in each game, to boost his total to 37, three more than Babe Ruth's pile. By failing to connect for a long distance poke, Ruth slumped to nine runs behind his 1921 record year. The standing:

	Games.	Homers
Ruth (1921)	103	43
Ruth (1927)	103	34
Gehrig (1927)	103	37

HOW THEY STAND

NATIONAL LEAGUE.

	W.	L.	Pct.	W.	L.	Split
Chicago	61	39	.686	31-13	30-26	....
PITTSBURGH	58	40	.592	30-16	28-24	.500
St. Louis	57	43	.570	27-14	30-29	....
New York	54	46	.551	27-18	27-28	....
Cincinnati	46	55	.455	24-21	22-34	....
Brooklyn	44	57	.436	21-23	23-34	....
Boston	38	56	.404	21-23	17-33	....
Philadelphia	34	58	.396	19-27	15-31	....

AMERICAN LEAGUE.

	W.	L.	Pct.	W.	L.	Split
New York	74	29	.719	37-11	37-18	....
Washington	59	43	.579	30-20	29-23	....
Detroit	54	45	.545	27-18	27-27	....
Philadelphia	54	48	.529	31-21	23-27	....
Chicago	51	51	.500	29-23	22-28	....
Cleveland	42	61	.408	21-31	21-30	....
St. Louis	40	59	.404	19-30	21-29	....
Boston	31	70	.307	15-34	16-36	....

AMERICAN ASSOCIATION.

	W.	L.	Pct.		W.	L.	Pct.
Toledo	65	39	.625	St. Paul	57	51	.528
Milwaukee	60	46	.566	Indianapolis	46	61	.430
Kans. City	59	46	.562	Louisville	43	67	.391
Minneapolis	59	52	.532	Columbus	40	65	.381

INTERNATIONAL LEAGUE.

	W.	L.	Pct.		W.	L.	Pct.
Buffalo	73	47	.608	Toronto	59	61	.492
Syracuse	69	47	.595	Rochester	54	67	.455
Baltimore	67	49	.578	Jersey City	50	65	.435
Newark	59	55	.517	Reading	35	83	.297

SOUTHERN ASSOCIATION.

	W.	L.	Pct.		W.	L.	Pct.
N. Orleans	69	44	.611	Atlanta	55	57	.491
Nashville	67	44	.604	Memphis	48	61	.440
Mobile	61	46	.570	Little Rock	43	66	.394
Birmingham	59	45	.567	Chattanooga	42	70	.375

MID-ATLANTIC LEAGUE.

	W.	L.	Pct.		W.	L.	Pct.
Fairmont	16	9	.640	Wheeling	11	14	.440
Johnstown	14	10	.583	Jeannette	13	14	.481
Scottdale	13	10	.565	Uniontown	11	15	.423
Clarksburg	12	13	.500	Sharon	9	17	.346

GAMES TOMORROW.

NATIONAL LEAGUE.

Philadelphia at Pittsburgh.
Brooklyn at St. Louis.
New York at Cincinnati.
Boston at Chicago.

AMERICAN LEAGUE.

St. Louis at Washington.
St. Louis at Washington.
Cleveland at Philadelphia.
Detroit at New York.
Chicago at Boston.

SANDLOT BASEBALL

YESTERDAY'S RESULTS

NORTH SIDE TWILIGHT LEAGUE.

Lafayettes 5—Griffith 1

SPALDING LEAGUE.

Boyer 3—Harvey 1

CITY LEAGUE.

Reliance 2—Summit 0

WESTINGHOUSE LEAGUE.

Inspect. Test. 6—Homewood 0

COUNTY LEAGUE.

Homewood 14—Bellevue 2

GREATER PGH. LEAGUE.

Sons of Italy 8—Alm Club 7

KAUFMANN LEAGUE.

Mesing 3—Fort Pitt 2

WON-TOUGH LEAGUE.

Boston 3—Glassport 0

CRAFTON-INGRAM LEAGUE.

Presbyterians 4—U. P. 1

INDEPENDENT.

Universal 8—E. T. Community 2
Cathedral 2—Verona 1
N. Braeburner 16—N. Texas 4
Koyals 3—Lewis Cards 1
Immaculate H. 7—Sowers 4
Natrona 9—Butler 6
Beaver Grays 5—Beaver Star 3
Universal A. C. 6—Allison Park 3
Heat Triang. 7—Pleasant Valley 1
Thomas 7—Heeps 4
Stephens 16—T. Creek 1
Wagner Bears 4—Latrobe 1
Hemlock 14—N. S. Travelers 7
W. Elizabeth 12—Munhall 0
Stowe Jrs. 6—Monticello 2

GAMES TONIGHT

CITY LEAGUE.

Heinz at Book Shoe.
Regina at Thomas Club.

COUNTY LEAGUE.

Homewood at Pitcairn.
Dormont at Stowe.
McKeesport at Baltshoover.
Traders at Bellevue.

MEDALIST IS ELIMINATED IN PUBLIC LINKS TOURNEY

Upper Berths Often Are Scorned—But Not in Baseball

★ SUN-TELEGRAPH ★ SPORTS ★

Kauffmann Is Winner

By JACK DEMPSEY Former World's Heavyweight Champion

By VERNON A. SWARTSEGER, Staff Correspondent.

CLEVELAND, Aug. 4.—The first round of match play in the national public links golf tournament here today provided two startling upsets when Clarke Monsser, St. Louis, the medalist, and Carmen Pellett, Cleveland, one of the title favorites, were eliminated.

Carl Kauffmann, Pittsburgh runner-up to Monsser in the qualifying round and medalist in the Pittsburgh championship eliminated Monsser, 3 and 2, and George Joyce of Philadelphia eliminated Pellett, 1 up.

Monsser, Pellett, Kauffmann were the three favorites to qualify in the preliminary test. Monsser's 149 to Kauffmann's 151 was championship capabilities. Monsser fell a victim of W. L. Palmer of Baltimore, 3 and 1, and Kauffmann of New York accounted for Pellett, 3 and 2.

In other matches Tom Wood, of Boston, defeated Walter Power, of Toledo, 4 and 3; Frank Boyd, St. Paul, eliminated Jack Neff of Kansas City, 4 and 3, and Nichols Morrison, of St. Joseph, triumphed over R. A. Bowers, of Chicago, 4 and 2.

Kauffmann shot beautiful golf in his round and registered a 35 for the outward trip, two strokes under par. He bagged two birdies on the first two holes for wins, sinking a 20-foot putt on the second green. He missed a two-footer on the third, however, and required three putts for the loss of the hole. Hitting par on the next gave him the win.

Another par on the fifth was a win for the Pittsburgher and he was 3 up. Joyce, having lost a stroke in the rough. They halved the short sixth, Joyce running down a 40-foot putt for his par. The seventh was halved in par and Kauffmann was down for another birdie and a win on the eighth, increasing his advantage to 4 up. Joyce took a 7 on this hole, slicing his drive and three putts. On the ninth Kauffmann had an easy putt for his par, while Joyce took a 6 and the Pittsburgher was 5 up, with a medal score of 37. The pair halved the tenth. Their cards going out:

Kauffmann—
Out . . . 5 3 3 5 4 3 4 4 4 — 35
Joyce—
Out . . . 6 6 4 6 5 3 4 7 6 — 47

Coming in they halved the first four, and Kauffmann hit par on the fourteenth for a win. Joyce missing his putt. Carl was one under par for the 14 holes. Their card coming in:

Kauffmann
In 4 4 5 3 5
Joyce—
In . . . 4 4 5 3 6

ESTELLE O. K.; FIGHT'S SET

By LOUELLA O. PARSONS,
Motion Picture Editor of Universal Service.

LOS ANGELES, Aug. 4.—There need no longer be any doubt that Jack Dempsey will meet Gene Tunney September 22 in Chicago.

The destiny of their much-discussed prize fight has been held in the slender hands of a woman, Estelle Taylor Dempsey, the last few days and she has settled the issue by sitting up in bed.

Her physician is so delighted with Mrs. Dempsey's improvement that he has said that unless some unexpected complications arise she will be able to accompany her husband when he leaves Los Angeles August 15 for his training camp.

Dempsey has said under no consideration would he leave Estelle while she is so ill and I suspect the thought that she was keeping him from getting into training for his battle with Tunney has helped her get well.

Her friends in Hollywood will be delighted to hear that she is convalescing. Estelle has been very ill and only those who have been closest to her know what a fight she has been waging for the last month.

Miniland, which will be well represented at the fight in Chicago, has been eagerly waiting for word that its own favorite fighter really will be able to meet Tunney. Dempsey has been training each day, but the thought nearest his mind has been the recovery of Mrs. Dempsey and now he will go to work in earnest.

Jack's training camp has not yet been chosen, but it seems likely it will be somewhere near Chicago, and wherever he is, Estelle will be close by so that he can see her every day and can be sure she is well and happy.

THREE FORMER CHAMPS IN SOUTHPAW TOURNEY

CHICAGO, Aug. 4.—(AP.)—Three former champions are among the scores entered today in the 36-hole match for the national "southpaw" golf title at Midlothian.

Dr. R. C. Wilson, of Olympia Fields, who won the crown last year with 156, will defend his honors. H. S. Juran, of Minneapolis; Fred Merkle, of Columbus, and John Humphreys, of Edgewood Valley, twice winner of the title, are the former champions among the field of left hand shooters. The winner will receive a gold medal, and trophies for the best afternoon rounds are among the prizes.

LIST CLOSES AUG. 6

The entry list for the field day and track meet to be held at Schenley Oval on Saturday afternoon, August 13, by the Philadelphia Company and affiliated corporations, will close next Saturday evening.

40 PILOTS ENTER TWO RACES AT BRIDGEVILLE

That the shorter races are more popular than the longer events is indicated in the interest being manifested in the two classics booked for the Pittsburgh - Bridgeville board speedway Saturday afternoon, August 13. The speedway association has decided on staging 75- and 25-mile races in place of the customary 150 distance.

M'CARTHY WINS FIFTH GOLF CHAMPIONSHIP

DELAWARE WATER GAP, Pa., Aug. 4.—(INS.)—Maurice McCarthy of Georgetown University, today had won his fifth golf tournament of the season as a result of defeating Rudy Rothenberg, of the Lafayette golf team, 5 and 3, in the final of the second annual invitational event of Wolf Hollow Country Club here.

You're convinced that AMOCO-GAS is the best fuel

-- will you take our word that AMOCO MOTOR OIL deserves just as high rank?

THE AMERICAN OIL COMPANY

A "HOME BOY"

JACK CUMMINGS.

Followers of major league baseball on the North Side are eagerly watching the progress being made by Cummings, former sandlot catcher of that district, who is striving to win a regular berth as catcher with the New York Giants. Handicapped by an injury earlier in the season, Cummings is gradually regaining his natural stride and is catching many of the New York games. Cummings established himself as one of the most promising receivers in local sandlot circles by his excellent work with the Fineview team.

WHEN TO QUIT

By HARRY KECK, Sports Editor

YESTERDAY we wrote of the Spirit of Youth. Today we write of Age. Not necessarily in the generally accepted term of years, but in the sense of efficiency.

In sports, efficiency ends at a comparatively early period in life. Our greatest performers in virtually all lines are the kid "phenoms." They speedily reach their highest point of development. Some carry on longer than the others and are hailed as marvels. But the span of stardom is comparatively short for the majority.

Comes then the question: "When to quit?"

When? Few know.

Most of them carry on long after their best days, and it is pathetic to see them try to hold up their end with the onrushing horde of youngsters. When they finally are forced out, the public remembers them, as a rule, not as the stars of their palmy days, but as the veterans who tottered through pitifully to the bitter end, still groping about and grasping for what has eluded them forever—the plaudits of the throng for the topliner.

Young Paul Berlenbach announced his retirement from the ring the other day. It was the second time he had made this announcement. The first time was immediately after he was knocked out by Mike McTigue after having lost his world's light-heavyweight title to Jack Delaney shortly before. Berlenbach's rise and fall were meteoric, the latter as much so as the former. After a short stay away from the smell of resin dust he essayed a "comeback." He won several bouts, but in them he was only a ghost of the Berlenbach who had scaled the heights. Realization came to him and he is out now to stay out.

The youngsters won't get a chance to pound Berlenbach silly and make the fans forget Paul ever was a champion. Berlenbach has made his pile out of boxing and has sense enough to quit while the quitting is good.

He has made a wise decision. Stolid and unimaginative as he is supposed to be, he has proved himself a "wise guy, after all."

For so few know when to quit in the realm of sports.

Yesterday's Home Runs

AMERICAN LEAGUE.

	Yesterday.	Season's Total.
Gehrig, Yankees	2	27
Hellmann, Tigers	1	1
Hodin, Indians	1	1

NATIONAL LEAGUE.

P. Waner, Pittsburgh	1	6

THE LEADERS.

American—Gehrig, 27; Ruth, 34; Lazzeri, 15; Simmons, 14; Williams, 10.
National—Williams, 22; Wilson, 19; Hornsby, 17; Webb, 14; Terry 13.

LEAGUE TOTALS.

National	200
American	211

GRAYS AT BELLEVUE

The Homestead Grays will be the attraction at Bellevue tonight at 6:30 o'clock. Lefty Crandall will twirl for the home team, while Williams will likely work for the Grays.

EVERETT SCOTT RELEASED

JERSEY CITY, N. J., Aug. 4.—(INS.)—Everett Scott, shortstop of the Baltimore Orioles, has been released unconditionally. Scott formerly was known as the "Iron Man of the Majors."

RACING

Saratoga.

First race, claiming, 3-year-olds and up, 6 furlongs:

Abe	112	*Myra M	105
Knight	112	Simone Girl	116
Watch Pa	116	Simon H	114
Supersede	116	Fairmath	116
Gnome II	116	Lucben	121
Hotbutz	110	Vulcanite	117
Alix Marie	115	Amphiona	112
Rucild	117	Ethereal	112
Redeemble	116	Bowie Clark	116
Cavalier Marmont	117	Stone King	117
Caporal II	121	Arabia	105
Crossmere	105	Caroler	116
Uncle Hood	116	Florian	116

Second race, the Yadkin, conditions, 2-year-olds, 5½ furlongs:

Solace	115	Prute	112
Fair Mist	106	Red Bridge	112
Tiffin	108	Indian Scout	112
Mop Up	108	Cervician	108
Sun Meddler	112	Gerland	112
Oversoda	105	Timekeeper	112
Subervado	112	Modification	106
Old Dutch	112		

Third race, the Hudson handicap, 3-year-olds and upward, 1 mile and 1 furlong:

Sepoy	102	Sanford	105
Gamble	106	Display	120
Leaf Jungo	117	Pen Feller	100

Fourth race, the Yaut stakes, $2,000 added, 2-year-olds, fillies, 7 furlongs:

Nimba	124	Verbet	111
Selene	111	Black Curl	118
Bonnie Khayyam	111	Be Fair	111
Ethel Dear	121	Fantastic	111
Fairmax	111		

Fifth race, the Oklahoma, conditions, 3-year-olds and upward, 1 mile:

Woe Born	104	Royal Flax	104
Byrd	104	Pechitta	110
John J. Williams	104	Retaliate	104
Joe Marrone III	111	Festival	111

Sixth race, the Booth Hill, claiming, 3-year-olds, 5 furlongs:

Ithan On Brath	117	Grasel	112
Rhyme & Reason	112	Iolanthe	109
Ruth Perfday	109	Sleepy Time	112
True Love	109	Naise	114
Philette	106	*Irene L	104
Lovekon	114	Pride Lord G	114
Mahrara	109	*Difficult	104
Lilly Sue	116	Bedford Lassie	109
Fog	112	Vulnerable	112
Carlino	112	Nat Chyman	112
Mercrystal	109	Bokhara	109
Lora	112	Pawwar	112
Sweet Polly	114		

Weather clear; track fast.

*Apprentice allowance claimed.

Raceland.

First race, $800, claiming, 3-year-olds and up, maidens, mile and 70 yards:

*Fog	106	Sunny South	110
*Top Sail	106	Locust	106
Archibald	110	*War Bee	110
*Virginia C	106	Lunar	110
Jad	110		

Second race, $800, claiming, 2-year-olds, 5½ furlongs:

Just Jean	105	*Waiking Home	106
J. D. Dahlman	105	*Lila G	106
*Jimma	106	Wabelo	106
Eleven Orders	105	*Thistle Beauty	106
*Bendom	106		

Third race, $800, claiming, 3-year-olds and up, 1 1-16 miles:

Great Point	111	*Caroline Carter	105
Turquoise	110	*Spanish Star	108
*Pelt Tork	111	*Letter Boy	111
*Sons of Tar	111		

Fourth race, $800, claiming, 2-year-olds, 5½ furlongs:

Golden Rhelle	105	*Sheepshead Bay	105
*Kissover	105	Golden Touted	110
Cornwall	108	Jumper Hoge	108
Proofreader	108	*High Storm	105
Parachute	108		

Fifth race, $800, claiming, 3-year-olds and up, 6 furlongs:

Accumulator	112	*Great Baptoner	106
*Queen Bess	102	*Nevenna Abe	112
*Mulligan	110	Indian	112
*Harry B	110	Kimbro	105
Stay On	117	Jamie O	110
Trocket	112	Lady Herbert	107
Also eligible			
Tarnish	115	Captain Jackson	112
Lovely Scandal	102	*Twelve Rainbow	105

Sixth race, $800, claiming, 3-year-olds and up, 6 furlongs:

Jay Hallo	100	Uncle Si	110
*Forbidden	110	*Illinois King	110
*Bob Johnson	105	Star Blaze	100
*Bark Button	110	Orthrie	110
*Thistle Bit	100	Handclasp	105
*Sweet Inver	105	*Holly Boy	110
Captain Sandler	115	*Habel X	100
*Gay Dick	105	*Efelder	100
Air Castle	115		

Weather clear; track heavy.

*Apprentice allowance claimed.

Lincoln Fields.

First race, Smoky Day, Bart Friend.
Second race—Busy Fairy.
Fourth race—Overtake.
Fifth race—Hompeo, Waffles, Concession.
Sixth race—Liberty.
Seventh race—Special, Loyal Legion, Jack Knight, Rowland's Regent, Paul Dispatch.
Weather clear; track fast.

Blue Bonnets.

First race—Bedford Dream, King Wreck, Candelabra.
Second race—Flora, Brush Boy, Paulotta, Jumper, Lochinvar, Malmondes, Blacksmith, Pellot, Harp of Prophecy.
Third race—Candelabra, Irish Star.
Fourth race—Crestwood Boy, El Jannar.
Sixth race—Brevet, Solidity.
Weather clear; track fast.

Saratoga.

First race—Swamp, Flash, Rockhawk, Verdi, Cavalier Marmion, Retaliate, Arabia.
Second race—Amber Bead, Dantonius II.
Third race—Reid, Black Panther, Social King.
Fourth race—Tulia.
Sixth race—El Kantah, Cacouton, Impostor, Pretty Play.
Weather clear; track fast.

Young Haley Fulfills Golf Vow Annexes Swiss Amateur

LONDON, Aug. 4.—(AP.)—By winning the Swiss amateur golf championship at St. Moritz yesterday, young Edwin Haley, of New York fulfilled a vow made in mock solemnity at St. Andrews recently, that he would not return home until he could take some sore of European golfing scalp with him.

Len Nettlefold, amateur champion of Australia, whom Haley defeated yesterday, 5 and 4, in the 36-hole final, also sought European links honors.

After the recent British open tournament at St. Andrews, the two youths set off from England on a golf barnstorming trip through Europe, intending to do battle in every available golf competition that crossed their paths. They said they would go as far as China if they had to.

FLOWERS, WIGGINS DRAW

CLEVELAND, Aug. 4.—(AP.)—Tiger Flowers, the Georgia Deacon, and Chuck Wiggins, of Indianapolis, fought 10 rounds to a draw at Taylor Bowl last night. Flowers weighed 170 pounds and Wiggins 183.

SCRATCHES

Raceland.

First race—None.
Second race—Harry E. Vernon, Tanner, Grand King, Sea Hallo, Abe Wax, Ethan, Mabel K.
Third race—Revelstoke.
Fourth race—Tim Gleason, Ralph, Air Castle, Randall's Royal, Colonel Winn, Captain Sandler, Sequence.
Fifth race—Lariat Hall.
Sixth race—Her Ladyship.
Seventh race—Sumo Roberta, Gold Mist, Longchamps.
Weather clear; track heavy.

Blue Bonnets.

First race—Bedford Dream, King Wreck, Candelabra.
Second race—Flora, Brush Boy, Paulotta, Jumper, Lochinvar, Malmondes, Blacksmith, Pellot, Harp of Prophecy.
Third race—Candelabra, Irish Star.
Fourth race—Crestwood Boy, El Jannar.
Sixth race—Brevet, Solidity.
Weather clear; track fast.

Saratoga.

First race—Swamp, Flash, Rockhawk, Verdi, Cavalier Marmion, Retaliate, Arabia.
Second race—Amber Bead, Dantonius II.
Third race—Reid, Black Panther, Social King.
Fourth race—Tulia.
Sixth race—El Kantah, Cacouton, Impostor, Pretty Play.
Weather clear; track fast.

Lincoln Fields.

First race—Smoky Day, Bart Friend.
Second race—Busy Fairy.
Fourth race—Overtake.
Fifth race—Hompeo, Waffles, Concession.
Sixth race—Liberty.
Seventh race—Special, Loyal Legion, Jack Knight, Rowland's Regent, Paul Dispatch.
Weather clear; track fast.

YESTERDAY'S RESULTS.

NATIONAL LEAGUE.

Pittsburgh, 9; Philadelphia, 4.
Chicago, 12; Boston, 1.
St. Louis, 4; Brooklyn, 1.
New York-Cincinnati, rain.

AMERICAN LEAGUE.

Boston, 7; Chicago, 1.
Philadelphia, 9; Cleveland, 7.
Philadelphia, 7; Cleveland, 4.
Detroit, 4; New York, 3.
New York, 8; Detroit, 6.
St. Louis-Washington, rain.

AMERICAN ASSOCIATION.

Columbus, 7; Minneapolis, 5.
Minneapolis, 7; Columbus, 6.
Kansas City, 3; Indianapolis, 1.
Indianapolis, 5; Kansas City, 1.
Toledo, 9; St. Paul, 3.
Milwaukee, 7; Louisville, 6.

INTERNATIONAL LEAGUE.

Buffalo, 5; Syracuse, 3.
Reading, 11; Newark, 6.
Jersey City, 7; Baltimore, 3.
Jersey City, 5; Baltimore, 0.
Rochester, 1; Toronto, 3.
Toronto, 7; Rochester, 4.

SOUTHERN ASSOCIATION.

Nashville, 10; Mobile, 1.
Memphis, 5; Atlanta, 1.
Other games postponed, rain.

MID-ATLANTIC LEAGUE.

Johnstown, 3; Cumberland, 1.
Scottdale, 15; Charleroi, 4.
Fairmont, 1; Jeannette, 2.
Wheeling-Clarksburg, rain.

GAMES TODAY.

NATIONAL LEAGUE.

Philadelphia at Pittsburgh (2).
New York at Cincinnati.
Brooklyn at St. Louis.
Boston at Chicago.

AMERICAN LEAGUE.

Chicago at Boston.
St. Louis at Washington.
Cleveland at Philadelphia.
St. Louis at Washington.

AMERICAN ASSOCIATION.

St. Paul at Toledo.
Minneapolis at Columbus.
Kansas City at Indianapolis.
Milwaukee at Louisville.

INTERNATIONAL LEAGUE.

Rochester at Toronto.
Baltimore at Jersey City.
Buffalo at Syracuse.
Newark at Reading.

SOUTHERN ASSOCIATION.

Nashville at Atlanta.
Memphis at Mobile.
New Orleans at Chattanooga.

MID-ATLANTIC LEAGUE.

Wheeling at Clarksburg.
Jeannette at Scottdale.
Johnstown at Cumberland.
Fairmont at Charleroi.

TALK ON CHINAWARE TAX.

WASHINGTON, Aug. 4.—A conference on the proposed increase in the tariff on vitreous ware was held yesterday between Thomas O. Marvin, chairman of the United States Tariff Commission, and James M. Duffy and John D. McGillivary, president and secretary, respectively, of the National Brotherhood of Operative Potters. The union chiefs discussed wage scale and production figures.

A Real Doctor.

A college boy walked into a drug store, "Gimme a bottle of liniment and a bottle of furniture polish."

"What in the world are you going to do with that combination?" inquired the druggist.

"Well, my roommate has rheumatism in his legs and one of them is wooden."—Path-finder.

NO WONDER HE'S GRAY

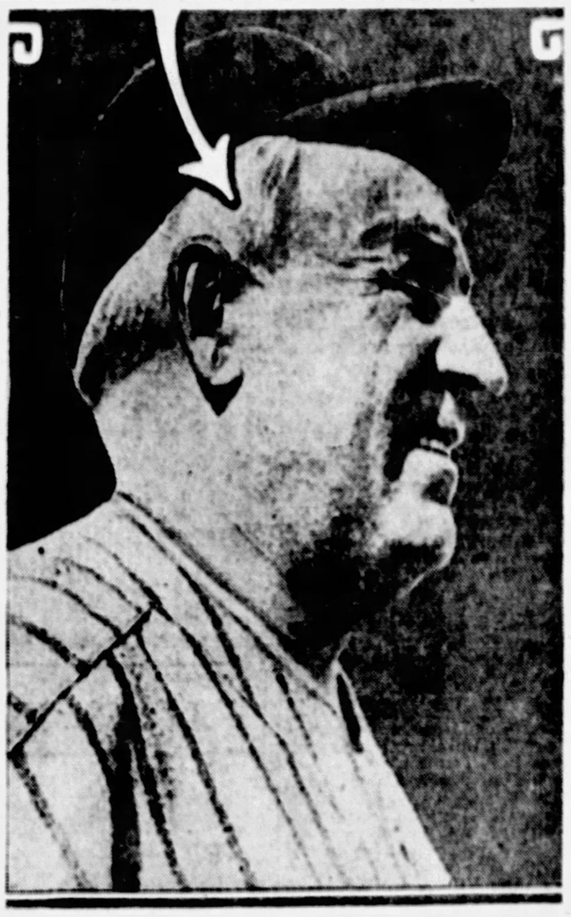

JACK HENDRICKS

You'd be gray, too (as indicated by the arrow), if you were the manager of a big league club that had lost 23 games by one run to date in the pennant race. That's the plight of Jack Hendricks, pilot of the Cincinnati Reds, who now are playing the best baseball of any club in the majors after getting off to an atrocious start. Included among the close-shave setbacks are one 1-0, ten 2-1 and five 3-2 wallops. The others were by scores of larger denominations.

SMITH STARTS DEFENSE OF CANADIAN OPEN TITLE

TORONTO, Aug. 4.—(AP.)—Mac-Donald Smith, the champion, and 179 other golfers who seek his crown, started out today in the first round of the Canadian open golf championship. The field was the largest and strongest in the history of the event.

Harry Cooper, the California pro, who was runner-up in the United States open, teed off with Walter Hagen, always regarded as a threat, the pair attracting a large gallery.

Par for the course is 73 and the official course record is 69. The championship play opened with good weather to encourage experts who have suggested that a new record may be made for a round.

NEW RECORD FOR JOHNNY

CHICAGO, Aug. 4.—(AP.)—The world's 220-yard swimming record now is among the other chattels of Johnny Weissmuller, sprint champion of the I. A. C. The tank star reeled off the distance in 1:07 1-5 in dedicating a new pool last night, shattering the mark of 1:08 2-5 set 13 years ago by Perry McGillivary.

A Mild Smoke to steady your nerves for nine holes or thirty-six— They never tire

Gold Flower

3 for 10¢

Win on Quality

Federal Tobacco Co. Distributors, Pittsburgh, Sharon, Greensburg, Uniontown

SEPTEMBER 22 SELECTED FOR DEMPSEY-TUNNEY FIGHT

Is Pyle the Gent Who Made a Racket Out of Tennis?

★ SUN-TELEGRAPH ★ SPORTS ★

Jack Wires Acceptance

By ROBERT A. HEREFORD,
(Universal Service Staff Correspondent)

NEW YORK, Aug. 3.—Thursday night, September 22.

That's when Jack and Gene will stage the second act of that "Battle of the Century" begun at the Sesqui Stadium last September.

The place having been established as Soldiers' Field, Chicago, after two weeks of wild conjecture and surmise, the time finally has been definitely set.

A telegram received from Jack Dempsey, in Los Angeles, settled the time dispute which has been waging since Monday.

"Will be ready to fight on September 22," it read. "Expect to leave Los Angeles for the Mid-West August 15."

Rickard earlier in the day had wired Dempsey stating that he must fight on or before September 22.

TUNNEY READY.

The present champion, Gene Tunney, has been amicable to Rickard's wishes all along, so all that remains to be done now is the choosing of the training camp sites for the rival battlers, and the preparation of the huge fighting grounds which is known as Soldiers Field.

The definite setting of the time, and the concurrent placation of the obstreperous former champion, killed the last hope which optimistic Gotham fans might have cherished that difficulties might arise to force Rickard to change the battle scene from Soldiers Field to the Yankee Stadium.

Many of the long-suffering Gothamites are already laying their plans so that they will be able to run down to the Windy City for that big Thursday night in September. It is quite naturally a blow to the pride of the fight-mad Manhattanite, who considers New York the pugilistic capital of the universe, to have the second heavyweight championship affair within a year staged away from Gotham.

POLICY OF SILENCE.

The boxing commission maintains its policy of silence in regard to the choice of the fight site.

Rickard, who returned from Chicago today, was in a jubilant mood. The grizzled old promoter who handles million-dollar deals with the calmness of a housewife at her daily marketing, was actually building air castles.

Announcing that Albert Loos and Joe Boynton had received orders for $450,000 worth of tickets, Rickard exclaimed, "Think of that! This means that I have orders already in hand for over $1,000,000, including what I left at Chicago. I never seed nothin' like it before."

The promoter emphatically stated that Chicago was to get the fight. He scoffed at the stories that New York still had a chance to land the brawl.

"I have signed, sealed and delivered the fight to Chicago. The fight will draw the largest gate in the history of boxing. We have received orders here for $450,000 and I have at least $350,000 more in paid reservations at Chicago. I am sure that I will have at least $2,000,000 left over when the Federal and state taxes are deducted.

"I have scaled the Chicago Stadium to seat 150,000. I might increase the capacity to 160,000, but I do not intend to have more than 22,000 ringside seats, about the same number that I had in Philadelphia.

Rickard also made the significant statement that this was the "last big fight that I will promote outside of my own stadium."

OPERATIONS START.

CHICAGO, Aug. 4.—(AP.)—The wheels began to turn today in preparation for the Tunney-Dempsey fight at Soldiers' Field which Tex Rickard has now set for September 22. The two principals were ordered to start their training, near Chicago, by September 1 and Rickard sent word that his ringside seat builder would start for Chicago tomorrow.

He is Pat Mulvey, builder of tracks for six-day bike races. By Saturday he will meet with George T. Donohue, superintendent of the South Park Board, to go over construction plans.

Two race track establishments which will be idle at the time were offered today as training quarters. Lincoln Fields was tendered by Col. Matt Winn to Rickard for either Tunney or Dempsey and Exposition Park at Aurora was offered to Tunney by the Aurora members of the American Legion. Either track has ideal facilities for training and crowds.

George F. Getz, millionaire coal man, who is the legal promoter for Rickard, was to return to Chicago today from a brief trip to his summer home across Lake Michigan and began plans for a central downtown ticket office.

FRENCH STARS ARRIVE

LaCOSTE, COCHET AND BRUGNON

French tennis stars as they appeared on their arrival on the SS. Paris to compete in the Davis cup matches at Forest Hills, L. I. The visitors expect to carry back the team championship of the world to France.

CHILLYSAUCE
By CHILLY DOYLE

See Him Go!

PAUL WANER rose to great heights yesterday as he hopped over the century mark in driving in tallies. The marvelous batter pushed over six tallies in his big afternoon, his bat efforts scoring Brother Lloyd no less than three times.

The Waner kids and Cuyler in the three first notches of the batting order crossed the plate seven times. Now if some of the boys in the cleanup section and lower positions will go to hitting, things would be looking up.

Earl Smith was up against southpaw pitching all afternoon and could not connect for a hit, but Earl coaxed a pass out of Mitchell that had a big bearing on our big inning. Joe Dawson followed this walk with a smashing double to left and the Pirates had two on with nobody down. Mitchell was shelled off the hill in the round, Lefty Sweetland taking up the burden. Brother Paul nicked the younger for his homer right at the outset.

Who's Your Choice?

MANAGER BUSH finally placed Cuyler in what seems to be his natural position in the outfield. It is striking to note that the league is packed with star centerfielders, including Sprouts Waner, Statz, Roush, Welsh, Leach, Douthit and Wilson, but is any of them the equal of Cuyler as a ball hawk and thrower?

Sprout Waner is one of the grandest little fielders in the sport. A great judge of a fly or liner, Sprout is uncanny, good on ground balls, has a good arm, and is smart, but Cuyler holds an ace in that high-powered rifle he carries. A lot of runners who might go from first to third on singles, even with Cuyler in center, will hold up for fear of being caught. These are the percentage ends in which the Pittsburgh club has been slow to play.

Joe Dawson lost a flock of games through tough breaks after joining the Pirates, but things are beginning to smile on the Louisville grad. Joe hung up his third victory as he blanked the Phillies for six rounds. His feat of holding McInnis' sluggers to two hits pleased the large outpouring of fans.

A Mean Farmer.

CY WILLIAMS did not get much of a chance to his homers in his first three attempts. Cy drew three passes in a row. Williams is a real slugger, and off the field he is one of nature's noblemen, but "by cracky" Cy will find the fences here somewhat longer than in Philadelphia, although the right field zone is somewhat in his alley if the pitchers are a bit careless.

Joe Harris seems to be in need of a rest of a day or two, yet he continues to be one of the best fighters on the Pittsburgh club. Joe's aggressiveness and smartness should be an example to one or two of the nimble-footed boys who are almost ten years younger than Joe, and who should be fighting all the way.

Oakland fans are tickled with the form Glenn Wright has shown in the past three or four days. The spreadeagle star is looking like the Wright of 1925, when he was an outstanding boy of the sport.

Fight Results

Associated Press.

At Cleveland—Tiger Flowers, Georgia, and Chuck Wiggins, Indianapolis, drew, 10 rounds.

At New York—Arthur De Kuh, New York, defeated Leo Gates, New York, 12 rounds; Harold Mays, Bayonne, knocked out Buster Martin, Wichita Falls, Tex., 7 rounds.

At Philadelphia—Benny Bass, Philadelphia, knocked out Tommy Crowley, Pittsburgh, 2 rounds.

At Indianapolis—Joe Lucas, Detroit, and Harry Forbes, Indianapolis, drew, 10 rounds. Jon O'Malley, Columbus, defeated Tony Ross, Pittsburgh, 8 rounds.

DEMARCO VS. GOODRICH

Cuddy DeMarco, McKeesport lightweight, has been matched to box Jimmy Goodrich of Buffalo, former lightweight champion, in a 10-round bout at the Bison City Stadium, Buffalo, next Thursday night.

LABARBA TO BOX VACCA AT LOS ANGELES AUG. 23

LOS ANGELES, Aug. 4.—(AP.)—Fidel Labarba, flyweight champion, will make a Los Angeles ring appearance August 23, when he will meet Johnny Vacca, Boston boxer. Labarba's title will not be at stake as the weight limit has been set at 113 pounds.

DEMPSEY, TUNNEY CONSIDER RETIREMENT AFTER BATTLE

NEW YORK, Aug. 4.—(AP.)—The second episode of the Dempsey-Tunney battle for the world's heavyweight championship may be the last ring engagement for both principals, startling as this idea may seem in an era of million-dollar purses.

So far as Tex Rickard is concerned, the possibility may be dismissed here and now, for Tex has an understanding with both by which the winner would appear in another heavyweight extravaganza in 1928; but the notion persists, nevertheless, that neither Tunney nor Dempsey is anxious to prolong his ring career.

Tunney, whose tastes run counter to the blare and glare that goes with the heavyweight title, frequently has told friends that he intended to hang up his gloves "when he made his million." He will just about have it when he collects around $750,000 for defending the crown in Chicago. With one million in hand, of course, Tunney may decide another will be useful, providing he again defeats Dempsey. If he loses, Tunney might be more in a mood to retire than otherwise—perhaps to take up the political career that has interested him at times.

Dempsey is more likely to quit the ring, win or lose, than Tunney, most observers believe.

Dempsey's prime object in returning to action was to win back the crown he wore and prized so highly for seven years. He might have retired last fall had he successfully defended it against Tunney. Well fixed financially, the erstwhile Manassa mauler, if victorious at Chicago, probably would decide he had had enough of the static life and retire on his laurels. If he is as decisively beaten as he was last year, there is small doubt it will be Dempsey's last fight. Defeat would leave little basis on which to erect another come-back effort.

FIGHTS TONIGHT

At New York—Bud Gorman vs. Tom Heeney (10).

At Detroit—Bob Sage vs. Mace Rosenbloom (10).

RACE AT ARDEN DOWNS

A 15-mile, 150-lap automobile race will be held Saturday afternoon at the Arden Downs Fair Grounds, Washington, Pa.

COACH LAYDEN TO ARRIVE AUGUST 20

By JESS CARVER.

Elmer Layden, former member of the famed Four Horsemen of Notre Name and new athletic director at Duquesne University, where he succeeds F. P. McDermott, will arrive in town August 20 to take over the reins at the Bluff school.

Elmer Layden

This word was contained in a telegram from Layden to this correspondent today. Coach Layden stated that he was winding up his business both at Columbia College, Ia., where he has been coaching for the past two years, and at his home in Rittendorf, Ia.

Layden stated that he will call his football squad together shortly after his arrival in Pittsburgh. No definite plans have been made concerning a football training camp for the Dukes, either by Layden or by the Duquesne officials. This will also be settled upon the coach's arrival here.

Student Manager of Athletics Holahan said today that with the exception of a few minor details everything was ready for the new mentor. Equipment has been purchased and delivered, and in case the Dukes do have a camp, arrangements have been made at Stoneboro, where the squad was trained last year.

Rickard Tells How He And Governor Small "Kidded" Gotham

NEW YORK, Aug. 4.—(AP.)—Tex Rickard let New York know today that he had planned to hold the Gene Tunney-Jack Dempsey fight at Chicago ever since Dempsey lost his title last year at Philadelphia, and that the local ballyhoo was doomed to failure from the start.

The promoter related that Gov. Len Small, who was at the ringside in Philadelphia, had told him the next heavyweight championship contest "must come to Chicago." From then on, Rickard said, he fully intended to hold the bout in Chicago.

"I hope that this will be the last big fight I will have to take out of New York," said Rickard. "By this time next year I hope to have an open air arena with a seating capacity of 150,000 persons."

ARATEX
35¢ - 3 for $1.00
COLLARS

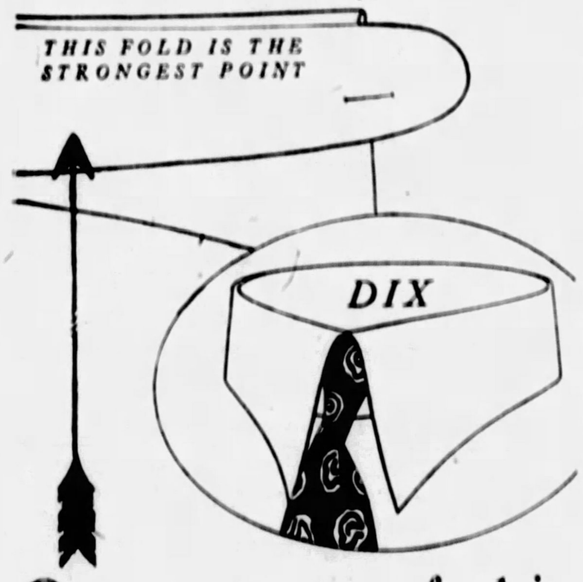

On account of this Band and this very strong fold, these Collars look better and last longer and do not Sag in front. They do not Shrink and are very easy to Launder.

Made by the Makers of ARROW COLLARS

For Real Motoring Pleasure

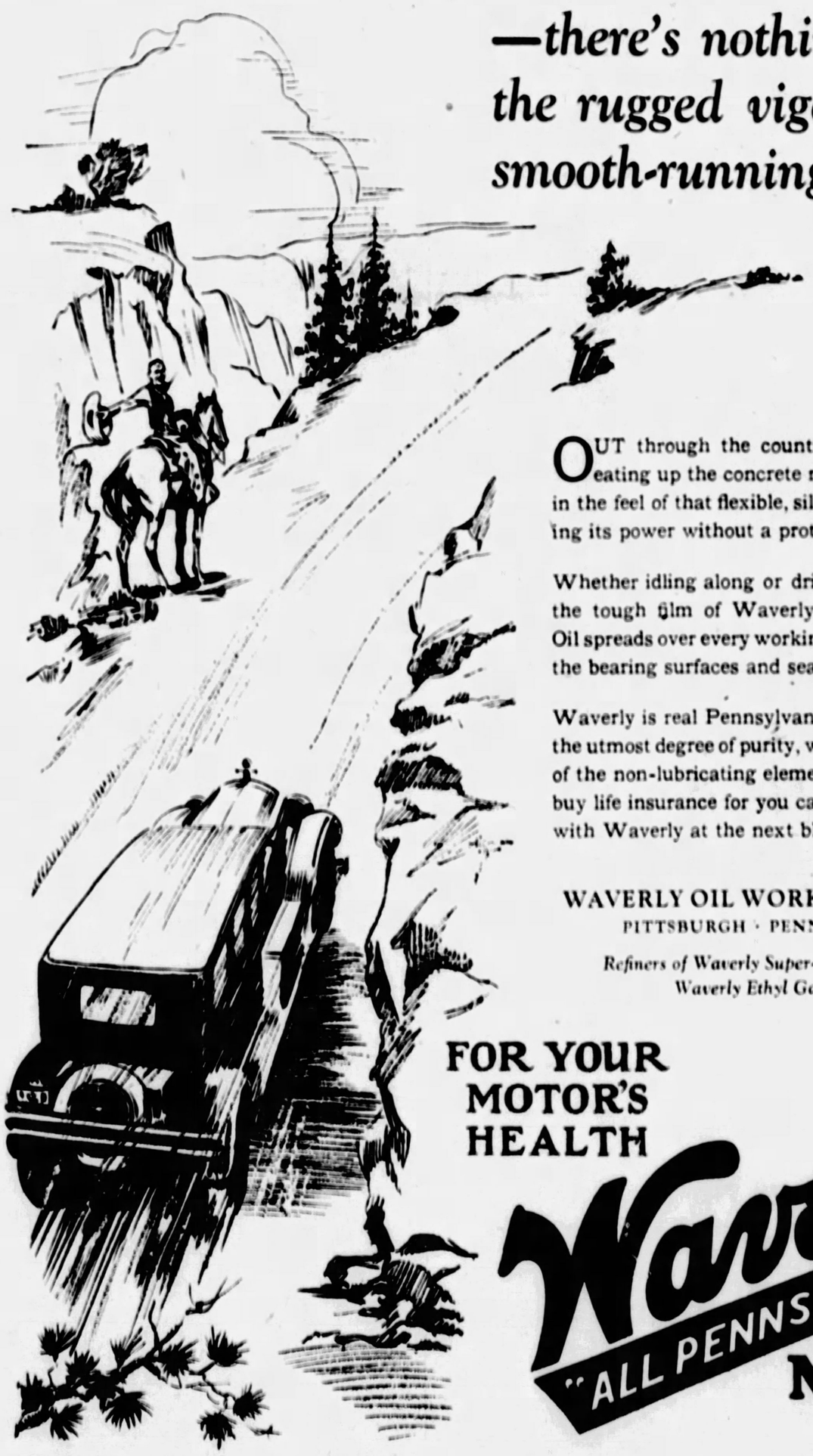

—there's nothing like the rugged vigor of a smooth-running motor

OUT through the country, quiet and cool, eating up the concrete miles, there's a kick in the feel of that flexible, silent engine, delivering its power without a protest.

Whether idling along or driving at top speed, the tough film of Waverly All-Pennsylvania Oil spreads over every working part—protecting the bearing surfaces and sealing the pistons.

Waverly is real Pennsylvania crude refined to the utmost degree of purity, with every last trace of the non-lubricating element removed. You'll buy life insurance for you car when you fill up with Waverly at the next blue and red pump.

WAVERLY OIL WORKS COMPANY
PITTSBURGH · PENNSYLVANIA

Refiners of Waverly Super-Power Gas and Waverly Ethyl Gasoline

FOR YOUR MOTOR'S HEALTH

Waverly "ALL PENNSYLVANIA" MOTOR OIL

ALWAYS ALL-PENNSYLVANIA

Fur Seals Travel Far

FUR SEALS are among the greatest rovers in the world, animals tracked in the Arctic having been found in the Antarctic. They always return, however, to familiar beaches at breeding time.

Fiction Page

In Basket Business Eight Centuries

FOR more than eight centuries one firm at North Walsham, Norfolk, England, has been making baskets. The business was established 42 years after the Battle of Hastings.

"BETTY" By FAITH BALDWIN

The Fascinating Love Story of a Girl of the Present Day

Betty and Bob Have Another Argument After Anson's Visit to Her Home

Continued from First Page. This section.

decent man. He's not interested in me as a woman," sighed Betty, and knew perfectly well that she was lying, but not to how great a degree. "He'd want to keep running around forever—thinking, thinking horrid things the way you seem to!"

"If he's only interested in helping you to a good job," asked Bob trying to control his temper, "why did he ask you out to lunch?"

This question seemed to Betty the acme of stupidity.

"You are always harping on that."

"I don't have to answer," she replied defiantly. "But if you must know I went because I wanted to."

"Why didn't you tell anyone then, if you weren't ashamed of it?"

"It was when you weren't coming to see me," she admitted presently.

He was a little happier for a moment. She was hurt, she had been bitterly hurt, she had confessed as much to him since, and perhaps this reckless acceptance of Lorrimer's "courtesies" had come about out of pique. He didn't say pique. He said, to himself, "because she was sore at me," which amounts to the same thing.

But on top of this triumph another thought came to him.

"Why didn't you tell your people? You were on speaking terms with them," he pointed out. "I could tell by the way you acted and what they said that they hadn't known anything about it."

Betty hesitated. She had no explanation to give but the true one. And so she gave that, recklessly.

"I didn't say anything because of Virginia—she's always poking around and making more of things than is really so," she stammered.

"I see," said Bob after a pause, and said no more. He knew that Virginia disliked him, and he could see through a stone wall as farms most people.

But this was the first time he had realized that Betty's sister was openly his enemy. He was instantly worried. He knew how much Betty cared for Virginia, despite her occasional complaints of her, as now, and he was a little afraid of the older girl's influence. With this added trouble, to which he dared not give voice, he rushed headlong upon the rocks just when it really looked as if the quarrel would settle down and simmer quietly, and perhaps subside altogether.

"You're interested in Lorrimer," he shot out—"that's probably why you tried to give me the air before."

Although in the light of events this accusation was more or less to be expected, it nevertheless cut Betty to the quick. He had said during their former quarrel that perhaps she wished to be free—for someone else. Now he was saying it again, in a different way, and, moreover, naming the someone else without hesitation. Angry as she had been before he had made the statement, she still felt in her heart that he had been justified in asking her certain questions, yes, even in scolding her. But this was going too far—again to doubt her love for him, her loyalty to him.

"That is not so!" she cried, and her eyes filled with tears of hurt and rage.

Bob was humble enough then, but just for a minute.

"Well, how could I tell? He has it all over anyone you know—money and looks and all that—and talks like a book as well as writes them. I—" here all his doubts came back in the seesaw way of a man in love and fighting for that love and afraid of losing it—"Betty, are you sure you don't care for him—at all? Will you swear to me that he doesn't mean anything to you?"

"Of course I'm sure," she retorted hotly, but, woman like, could not resist adding: "But I won't swear to anything. As if I have to!"

This infuriated him again, and he shouted:

"Well, if you don't care for him at all and if you are going out with him just to see what you can get out of him, then all I have to say is you're turning into a regular little gold digger—trying to work this fellow for all he's worth, just because you're pretty and young and have caught his eye somehow."

Of all the suggestions he might have made this was almost the worst, particularly as she had a fine sense of honor and had genuinely hesitated over accepting Lorrimer's proffered help lest he begin to use his influence unduly, to pull wires in some way that would land her in a job independent of her value to the firm or her own merits.

"You can't sit there and insult me like that," she told him, flaming. "You can just get up and go! And you can go for good this time! I wouldn't raise a hand to try and get you back—I don't want any man around me who thinks as little and as meanly of me as you do."

Bob was aghast.

"You mean?—you don't mean . . ." he stammered.

"Yes, I do mean it. I mean every word I say. I mean I break our engagement here and now and I should have done it long ago," she said and every word she uttered was like taking a knife and gouging little pieces out of her own sore heart.

"Well, you can't."

"I can't what?"

"You can't break it. It takes two to do that," answered Bob, out of some extraordinary reasoning, "and I won't let you do it. I love you and I won't give you up and I won't have you wrecking my whole happiness just because you're angry at me. If for no other reason in the world I'll stick around whether you want me or not and see that you don't make a fool of yourself."

This left her speechless and he hurried on.

"You need protection—from yourself—from everyone and I am here to see that you get it."

He rose to his feet and seemed to tower over her, although he was not an exceptionally tall man by any manner of means.

"I'll go now . . . since you've ordered me to—but I'll come back. And don't think that you can get away with anything with me," he warned her, "because you can't. You can't get rid of me this easily, either. One of these fine days you'll come to your senses and thank me . . . for staying."

And with that he had gone!

Betty sat where he left her, too astonished to move. She was perfectly furious. First he had accused her of loving Lorrimer, then he had accused her of not caring for Lorrimer but of trying to "work" him, lastly he had called her a fool who couldn't look out for herself and who must be sheltered and protected and nursed along like a baby.

Anyone of the three accusations would have made her angry enough, but all three together were more than she or anyone else would have bargained for.

And on the top of it all he wouldn't accept his dismissal! He would go on being engaged to her willy nilly, no matter what she said or felt or did about it! She wasn't engaged to him, but he was engaged to her and that was the end of that!

She began to laugh—hysterically. Finally, calming herself by an almost superhuman effort, she went upstairs to her bedroom, rejoiced to find that the rest of the family had gone to bed. She wondered if they had heard anything of the disgraceful quarrel—any of them? The house was so small and the walls so thin and the spare room was just there at the head of the stairs. Bob's voice had been raised, more than once, and his was a voice that carried. And Virginia didn't sleep well. She was apt to sit up all night over a book.

What a pity Virginia had been home when Lorrimer came! As a rule she would have been at her motion picture house grinding out the inane melodies of the day to accompany the shadowy progress of the screen story. But—and there was another source of worry—Virginia had lost her job because of trouble—which she did not specify but left to the imagination—with the manager of the theater. Tomorrow she was going out to look for work again and was contemplating with open distaste the position, now empty, of cashier at one of the smaller restaurants on Fourth avenue.

Betty crept up to her room, tiptoed past the closed doors and shutting her own softly, began to undress. She ached in every limb and nerve as if her whole body had been bruised with her hurt, as if she had been literally beaten.

(To Be Continued.)

(Copyright, 1927, by Thompson Feature Service, Inc.)

Merely Margy, An Awfully Sweet Girl — Story by Lloyd Mayer — By John Held, Jr.

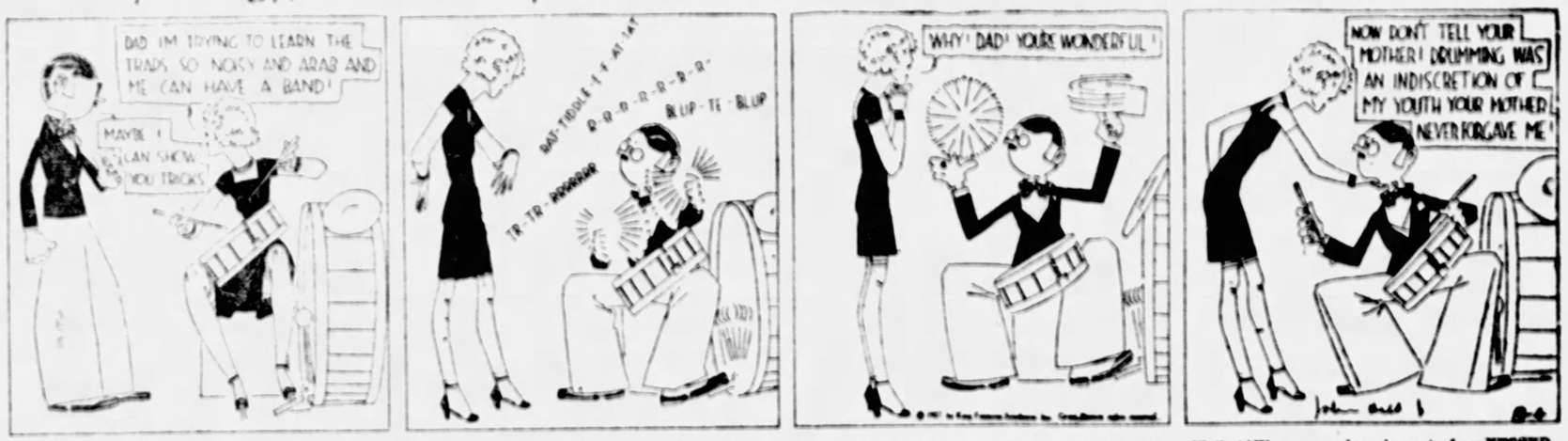
BAD! I'M TRYING TO LEARN THE TRADE SO NOISY AND ARAB AND ME CAN HAVE A BAND!
MAYBE I CAN SHOW YOU TRICKS
BAT-TRIDDLE-I-I-AT-IAT
R-R-R-R-R-R-R-
TR-TR-RRRRRR
BLUP-TE-BLUP
WHY! DAD! YOU'RE WONDERFUL!
NOW DON'T TELL YOUR MOTHER! DRUMMING WAS AN INDISCRETION OF MY YOUTH YOUR MOTHER NEVER FORGAVE ME!

"Well, my dear, I'm simply THRILLED to DEATH at this point because I have the INtimate URGE to get MUsical—can you BEAR it? But I mean I REally AM about to take up MUsic in a serious WAY, because I suddenly conceived the SCINtillating iDEA of sort of getting toGEther with ARab and NOIsy and forming a BAND. You know, these BANDS that play for DANces at COUNtry clubs and things, make simply OOdles of kale, my dear! Well, ANYways, I got the surPRISE of my LIFE the other day, my dear, because, you see, I have decided to be a TRAP drummer, because, I mean, they make the MOST of any of these muSIcians, but I had practically no SOONer begun to start in LEARNing how to play these odd thumbGUMmies when DADdy sort of appeared on the SCENE and conFIded to me that he could prob'ly TEACH me a few TRICKS of the TRADE—can you BEAR it? Well, HONestly, my dear, you've never SEEN anybody so simply MARvelous! I simply STOOD there with my MOUTH open, absolutely transFIGured to the SPOT, because he SIMply aMAZED me, no less! Well, ANYways, my dear, he sort of conFESSED to me that DRUMming had been an indisCREEtion of his YOUTH and said I mustn't tell MOther about it, because she'd never forGIVen him for it—can you BEAR it? But, ANYways, my dear, Daddy was all hot and BOTHered when I told him that if he'd really been a DRUMmer he ought to know some awfully snappy STOries, do you know what I mean?"

Delicious mixed in butter sauce for vegetables
GULDEN'S Mustard

Special Summer Hygiene
For Safe Wearing of
Sheerest Frocks
By ELLEN J. BUCKLAND
Registered Nurse

WITH Kotex women now wear the thinnest summer frocks, motor, dance for hours, in safety and peace-of-mind. It ends the uncertainty of old-time "sanitary pads" by being 5 times more absorbent.

It ends, too, another serious problem by deodorizing. It ends, too, the problem of disposal. For one discards Kotex as easily as tissue; no laundry, no embarrassment.

Eight in 10 better-class women have discarded old ways for this true and certain scientific protection.

Obtain Kotex at any store. But be sure you get genuine Kotex, the ONLY sanitary pad filled with Cellucotton wadding, the world's super-absorbent.

KOTEX
No laundry—discard like tissue

How do you feel at 5 o'clock?
S.S.S. is unequalled for restoring strength

In these days of keen competition, the people who are run-down, quickly fall behind—while their healthy, vigorous rivals, who comply with laws of Nature and keep their blood supply rich and nourished, get ahead.

Good blood is health's foundation. When your blood is poor, you are dull, weak, slow, and pale—your brain cannot work effectively.

But you glow with health when your blood is rich and strong! You look vigorous! You fairly sparkle with winning magnetism!

Don't despair if others are forging ahead of you. S. S. S. will help you. It will bring back your appetite; will help Nature build up your red blood corpuscles. This is how S. S. S. improves the processes by which the body is nourished. S. S. S. is time-tried and reliable, and is unequaled for restoring strength and vitality. It is made from the roots of fresh herbs and plants, and is prepared in a scientific way in a modern laboratory.

S. S. S. is sold at all good drug stores in two sizes. The larger size is more economical.—Advertisement.

Before Baby Comes

JUST how to save much unnecessary suffering for yourself is one of the most important things in the world for you to know, right now, mother-to-be! Learn the truth; follow the simple method of an eminent physician who dedicated his life's work to this great accomplishment for your benefit!

"I was in labor only 35 minutes with my last child, but suffered agonies with three previous children," writes an enthusiastic mother who used "Mother's Friend."

Right now, from this day on, and right up to the day of childbirth "Mother's Friend" should be used. Write Bradfield Regulator Co., Dept. BA 7, Atlanta, Ga., for free Booklet (sent in plain envelope) telling many things every expectant mother should know. "Mother's Friend" is sold at all good drug stores. Begin now and you will realize the wisdom of doing so as the weeks roll by!

(Advertisement)

To Beautify Your Home

Summer or winter, SLYKER Steel Creations enhance the beauty of your interiors and conceal unsightly radiators. They protect your walls from radiator dust. Patented humidifier and choice of finishes. Estimates free.

SLYKER SHOW ROOMS, Inc
716 Empire Bldg., Pittsburgh
Phone: Grant 0646

SLYKER
Metal RADIATOR FURNITURE
(in Period Designs)

Use Lemons to Whiten Your Skin

Better than Expensive "Bleaches"

The juice of two lemons squeezed into a bottle with Orchard White will soothe sunburn, and clear up freckles, tan, discolored skin quicker than anything you can buy already prepared, and it doesn't cost you near as much.

Any druggist can sell you Orchard White, and it only takes a minute to mix it with the juice of two lemons. Then you have enough to last you all season.

It makes a delightful lotion which you can put on your face, neck, arms or hands at any time, and it will keep them nice and white. Mix a bottle now, so you will have it handy to use should your skin begin to turn dark or rough.—Advertisement.

A midsummer miracle

Spanish creams are ideal summer desserts. Here's a recipe that performs a pleasant little miracle—producing greater richness with less cost.

Fruited Spanish Cream

½ cup Eagle Brand Sweetened Condensed Milk
2 cups hot water
2 tablespoons gelatin
1 cup cold water
¼ teaspoon salt
2 tablespoons lemon juice
2 cups fresh or canned fruit cut in pieces

Mix condensed milk and hot water and heat to scalding point. Add gelatin soaked in cold water. Add salt. Cool until mixture begins to stiffen; stir in lemon juice and fruit and pour into large or individual molds. When firm unmold and serve with whipped cream or custard sauce. (If fresh fruit is used, sugar well, let stand for a few minutes, and drain before using.)

The extra-goodness in this recipe comes from Eagle Brand Sweetened Condensed Milk! It is really two ingredients in one—pure, fresh, full-cream country milk, combined with finest sugar. More than twice as rich as ordinary milk, because most of the water has been removed. Far smoother than any blend of milk and sugar you could make at home. And it keeps fresh, pure and rich for days after the can is opened, even without ice.

Use Eagle Brand Milk for all dishes that require both milk and sugar. Watch this space for other delicious recipes... And don't fail to try Eagle Brand Milk in coffee! It creams-and-sugars—so richly and deliciously—for one-half the cost of seperate cream and sugar!

(Advertisement)

PAIN

Almost all severe pains (headache, neuralgia, rheumatism, toothache, sciatica, women's pains, etc.) cease vanish when you take one or two Anti-Kamnia Tablets. Prescribed by doctors and dentists for 35 years. Also relieve colds, grippe, fevers, insomnia and nervousness. At all druggists. 25 millions used annually. In handy tins, 25 cts. A-K on every tablet.

Anti-Kamnia
Quick Relief from Pains and Aches

Children Cry for

Fletcher's CASTORIA

MOTHER:— Fletcher's Castoria is especially prepared to relieve Infants in arms and Children all ages of Constipation, Flatulency, Wind Colic and Diarrhea; allaying Feverishness arising therefrom, and, by regulating the Stomach and Bowels, aids the assimilation of Food; giving healthy and natural sleep.

To avoid imitations, always look for the signature of Chas. H. Fletcher. Absolutely Harmless—No Opiates. Physicians everywhere recommend it.

REWARD WILL SURELY COME TO THOSE WHO PERSISTENTLY READ AND USE THE SUN-TELEGRAPH CLASSIFIED ADS.

The GAS INCINERATOR

- - - For quick convenient Garbage and Waste disposal in the home.

No more is the unsanitary accumulation of garbage and waste a source of annoyance to the busy housewife.

The quick and complete disposal of all garbage, paper, and refuse is now possible by the new gas-fired method.

√ Gas Incinerators can be installed in kitchen or basement.

√ Assure complete burning of all refuse.

√ Odorless and safe.

√ And cost but a few cents per day to operate.

Many homes, apartments, and hotels, have adopted this method of waste disposal—why not your home?

This is but one of the many ways in which gas can serve you.

EQUITABLE GAS COMPANY
435 SIXTH AVENUE

"YOU CAN DO IT BETTER WITH GAS"

This Coupon Is Worth $1.00

Special Limited Time Offer

This Coupon and $3.95 will be accepted by us in payment for a $4.95 24 quart (6 gallon) "Wear-Ever" "Jumbo" Kettle.

"JUMBO" KETTLE
6 Gallon Size
Regularly $4.95
(Cover to fit 90c extra)

$3.95 With Coupon

SIX POPULAR USES
1. Preserving Fruit
2. Apple Butter
3. Making Beverages
4. Making Soups
5. Boiling Hams
6. Making Jelly

Sun-Tele

AT ALL WEAR-EVER STORES NOW

Submarines Tried Centuries Ago

A SUBMARINE boat is said to have been invented about 1578, and one is believed to have been tried in the Thames early in the seventeenth century. Robert Fulton made experiments in Napoleon's time, but it was Nordenfelt's submarine, constructed at Stockholm in 1883, from which the modern submarine developed.

Magazine Page

Trick Mirrors in England

IN THE north of England there is a glass factory which makes mirrors for fashion salons; they are slightly convex and give an illusion of slimness to the woman who is trying on a new frock.

MY SON'S SWEETHEARTS

By Ida McGlone Gibson

BEFORE she opened the door to her apartment, she flung herself into Phillip's arms, holding him to her as though she would never let him go.

"But I haven't gone yet, dear," he said, as he loosened her strangling arms a little.

"Yes, as far as I am concerned, Wynne, this is the parting. Don't you understand, dear, that I cannot be torn by the sight of you—by the feel of your caresses, by the touch of your lips on mine and know that I have lost you?"

"This is the only way, dear. I must make it final. But, oh, Wynne, you will not forget me wholly? You did love me a little, didn't you? I did make you happy—I did make you forget all those terrible things you suffered during the war?"

As always, Pat's clinging arms and Pat's lovely voice kindled Phillip's heart to flame again. He covered her face with kisses, but she drew away from him. With her hands on his shoulder, she pushed him gently to the stairway. In a moment he was standing alone on the landing, and she was trough her doorway.

He stood there a moment apparently dazed and then he said, "Well, I'll be damned."

He spent the rest of the night haunting the American bars and trying to avoid the M. P.'s. When he slipped into his room at 11:15 and threw himself on his bed, he was gloriously drunk.

CHAPTER LI.

OFF TO AMERICA.

FOR THE next few days Phillip's nerves, as well as his mother's, were rather jumpy. Phillip was all the time thinking that Pat would either telegraph or telephone. With a man's usual egotism, he could not think that she would let him go without at least one more good-bye.

Mrs. Tracy had the same feeling, and every time the telephone rang she rushed over to it. Never before had John Aukland left her without a lingering farewell.

However, at the end of the week she saw in one of the Paris papers that Maj. Aukland had gone to Turkey with the Near East expedition, and a friend told Phillip one evening that he had seen Pat leaving the station for Switzerland, consequently they both became calmer, if not happier.

Neither mother nor son referred in any way to the absence of Pat or John Aukland in their conversation, when they were perhaps more in each other's thoughts all the time than any one or anything else.

Phillip had to leave Paris for two or three days to go and get his discharge papers. During that time his mother finished up the shopping and so kept herself too busy to think much about anything.

All the time, however, she kept asking herself if again she had made a mistake, for Anne Tracy had come to see that her interference between Phil and Natlee had been a great error of judgment.

She felt better when on the Fourth of July they stood on the Rue de Rivoli and cheered the American troops as they marched up that historical street, escorted by the crack regiments of England, Belgium, Italy, Canada and Australia.

Phil lifted his mother high in the air and said, with more pride and enthusiasm than she had heard him express since she had met him abroad: "We're proud we're Americans, aren't we, young lady, and we're glad we're going home."

"Yes, Phil, I shall be so glad to get home that it seems to me now I shall never want to go away again. Oh, I have so many plans for both of us."

"Don't talk of plans, mother. They make me miserable. What can you plan for such a poor stick as I am."

Anne Huntington Tracy looked at her boy. He was thin and she saw lines on his face that ought not to have been there until he was at least 30, and the tears came to her eyes. Would he ever get back his youthful spirits again?

It was not until the 14th of August that mother and son found themselves at Le Havre, embarking for America. They were both of them leaving many happy days and many very terrible days behind, but after all, that is only what makes up life.

Just as the boat edged out from the pier, Mrs. Tracy felt her arm clutched by her son. She raised her eyes to his face. He was not looking at her. He was looking over the crowd on the dock. Following his gaze, she saw Pat's face turned up to them. Anne felt a little guilty, for Pat's eyes were very sad and the tears were streaming down her cheeks.

Phil took off his hat and bowed formally. His mother thought he seemed almost glad that the parting was just as it was. Neither mother nor son mentioned it to the other afterward. The episode was apparently closed.

Phillip was a little ashamed, for since that afternoon on the Bois he had never tried to see Pat again. He had not even written to tell her when he was sailing. His mother was perfectly willing, now they were leaving France, not to mention Phil's French sweetheart's name to him.

He noticed, as he saw her on the pier, that there had been times when he had forgotten her.

Soon they both turned away from the land and faced across the sea toward America. Both were leaving the past two years behind them. Phillip characteristically was saying to himself that he had been jilted, anyway. There was nothing else for him to do but to take it as gracefully as possible. He did not realize that he was accepting it almost too gracefully.

Mother and son did not talk much to each other as they sat on the deck in the sunshine, for to tell the truth each was more than a little curious to know exactly what the homeland would mean in the next year or two, and both were trying to adjust themselves to imagined conditions.

Early one morning, Phillip came to his mother's stateroom and said: "Would you like to say good morning to the Goddess of Liberty, Mother? She looks pretty good to me, even if she is a lying old dame, with her insinuation that America lights the world with her torch of liberty. In reality, the U. S. A. is not the 'land of the free' any more than it is the 'home of the brave'."

"Now, Phillip," said his mother, "don't be so cynical. You know the Goddess of Liberty out there in the harbor gives every American a thrill as he glimpses her after a long stay abroad."

"Well, I'll say this for her, she gave me a thrill."

"Go up on deck, Son, and I'll be up as soon as possible."

In a short time she stood beside him. Their hands were clasped together and the huge statue seemed to be welcoming them home.

All at once Phil turned away from her, and the mother saw his eyes grow misty.

"I'm afraid it will never seem the same to me without Rod. Not one of the other fellows will ever take his place."

"There's Natlee, Phil," Anne Tracy said softly.

"I'm sure Natlee has forgotten me, Mother. I have not heard from her since your arrival in Paris. By this time I presume she has married Jerry Kenyon. Seems strange to think of Jerry making up to Natlee. He used to turn his nose at the thought of her father's dairy. The other day, however, I came across a great advertisement where he and Mr. Jones were exploiting condensed milk. He seems to have a change of heart. I am satisfied I'm going to be very lonesome over here. It almost seems to me this minute that I'm coming to an alien land. I have forgotten how Americans look and act. I'll probably be ridiculous in my own home town."

Phil turned impulsively and put his arms around his mother's shoulder. "Mum, dear, you, too, are fond of Paris. Let's fix things up here and go back."

"Perhaps we will, Phillip. To tell the truth, I feel very unsettled myself."

Phillip Tracy pulled his mother to him. "Come on, young lady," he said, using the pet name he generally employed when he wanted to be particularly coaxing. "Don't let's stay here if we don't like it, just because it's America. I expect you and I have the hardest fight of our lives before us. Do you realize that the silly old war has taken two years away from us and we've got to work like the devil to get them back?"

"You'll have a chance, Son, but when a woman reaches my age, two years out of her life are gone forever."

"I'm afraid that I'll never have a chance to make those beautiful dreams come true that I had before the war. It will never be those same dreams anyway; it's too late now to take up my father's business. I'll have to brush around and find something else. Perhaps we've both made a mistake after all, Mother dear. I should have stayed in Paris, where the people know better than they do here what the world has done to the young men now living. I'm coming home a stranger. What will I find here?"

"You will be all right, Son, if you only find yourself," said Anne Tracy, softly.

(To be continued.)

(Copyright by Johnson Feature, Inc.)

CHIC CHERIE

Almost everybody has an Aunt Em who lives on the old farm. Cherie was so broke that she remembered hers and this is certainly a telegram from the four corners. Dina sets out in a rose jacket suit to find Cherie, with the fateful message clutched in her hand.

Cherie is neatly hidden away. Not the most piercing glance from under Dina's folded felt hat can find Cherie in this selection of ladies. Nearest to Dina walks a person in a wool crepe and corduroy suit with a buttoned skirt that hardly hides the new mannish shorts.

The belted sweater jumper is gray with stripes of the same in various shades. It is worn with a gray skirt and hat. The tweed coat deserves notice because of its collar and half of a belt. They all deserve notice, but not Dina's notice, since none of them is Cherie.

LATEST FASHIONS

Cherie, herself—and the telegram says "Come for the Summer." Aunt Em IS a fairy godmother, financial problems are nothing and Cherie decides she will buy the hat she wanted to go with this blue flannel frock and its matching jacket of blue flannel dotted with white.

Listening In on Eve

(Copyright by Associated Newspapers.)

I DON'T see how you stand living in noisy, gardenless New York City," exclaimed Jane Blake Mehring to her sister-in-law, who was making her annual summer visit with the Jerry Mehrings in their sunshiny little home in Ridgeburg, a small mid-western city.

"And I don't see how you manage to survive in this wilderness," retorted Blanche Mehring. "I should simply perish without the inspirational environment of Greenwich Village."

"Isn't the plumbing in Patchin place pretty poor?" asked Jerry.

"Plumbing!" said Blanche, scornfully, "what does plumbing mean to art?"

"Nothing, of course," soothed Jane, "but you know Jerry doesn't care much for art, so he wouldn't understand."

"I suppose not," agreed Blanche. Then she added, very firmly: "Domestic life stifles whatever talent a woman may possess."

Jerry, meditating upon the talent for cooking which Jane, a most capable stenographer, had developed to a point of positive genius after her marriage, raised his eyebrows somewhat skeptically.

"Wild horses couldn't drag me back to Ridgeburg," continued Blanche. "The atmosphere of the provinces kills every spark of creative individuality a soul may shelter."

"Good gracious!" responded Jane, jumping up and hurrying toward the kitchen. "I've forgotten to put the children's supper cereal in the fireless cooker."

"There you have it," said Blanche accusingly to Jerry. "Not a moment to call her own. If it isn't the supper cereal its clean rompers, and if it isn't clean rompers it's a thicker sweater and fresh mittens. I tell you it's crushing, simply crushing. Some day Jane will revolt against the tyranny of the conventions."

"Umph!" growled Jerry. "Jane doesn't look especially crushed to me."

"You can't see her soul, my good man," replied Blanche, pityingly.

"That's a fact, I can't," admitted Jerry, who was apt to be annoyingly liberal at times.

"After all, Janie, pet," remarked Jerry, contentedly, some days later, "there's nothing like having the house to ourselves is there, honey?"

"Nothing, sweetest," replied Jane.

Since Blanche claimed pet names to be intellectually degrading, speech had been circumspect during her visit. But now Jane and Jerry were making up for lost time.

"And I've got to go to that blasted Chicago convention," complained Jerry. "Will you sort of throw a few things together for me like a dear child?"

"Sure," answered Jane obligingly. It was nice to be able to do something for Jerry without being accused of being his "slave."

Jane planned to get a lot of extra sewing done during the time Jerry was to be away, but she found that holding tongue during her sister-in-law's visit had left her in a state where action more violent than hemming crib sheets and cross-stitching bunnies and chickens on bib borders was required to work off her inhibited emotions.

"What, oh what, will Jerry say?" Jane asked herself, reproachfully, the morning Jerry was due back from Chicago.

What Jerry said when he started for the hose to sprinkle the lawn and made his way down the narrow stairs leading to the basement was:

"Good heavens, Jane, have you gone mad?" Which in view of the fact that the cellar steps and the handles of all the garden tools as well as the lawn-mower had been painted a passionate purple, the chimney a violet green and all the window frames and woodwork of the basement a lurid apricot orange seems not at all an unreasonable exclamation.

"The coal bin, darling—just to see the lovely coal bin," urged Jane in answer.

A lithograph of Priscilla Dean languishing across a 12-foot bill poster as "The Hell Cat of Paris," completely covered the hitherto neat and inoffensive wooden barrier.

"And the meter wall," chattered Jane. "Of course the posters are old, but I'm sure they are just as inspirational as any Blanche sees from her windows—and won't the electric and gas men be charmed?"

Once more Jerry forced his eyes to survey a scene past his comprehension. Below the gas meter Priscilla Dean faced him, this time as "The Virgin of Stamboul," while beside her, beneath the electric meter, hung "Ten Nights in a Bar-room."

"And the laundry, dearest," gurgled Jane. "You never in the world will recognize the laundry, but I'll bet I don't have any more trouble in keeping laundresses, even out here in the 'wilderness.' And on all days but Tuesdays it is to be a studio. I'm going to paint Nancy some doll furniture and if you'll promise to wear a smock while you work, you may build her a sandbox and dollhouse for her birthday."

Apricot orange laundry tubs and a purple washing machine greeted Jerry, while emerald green curtains softened the glare of the western sun.

"You see," explained Jane, "Blanche got me all worked up about this freedom business, so as I've always wanted to paint, I thought I'd just go ahead and paint. At first I thought I'd do over the living room in robin's egg blue and peacock green with cerise curtains and purple floors, but I decided to compromise on the basement."

"Thank goodness," breathed Jerry, fervently. "But why, if you must have a little household Bohemia, call it that?" he asked, pointing to the great straggling green letters in the cellar stairway wall—"Apricot attic 12 stairs down?"

"The final proof of my stifled genius," answered Jane impishly. "Even Blanche couldn't ask for a more unconventional situation than an attic in the basement of a bungalow!"

For the Lovelorn

By ELEANOR GALE

Doubtful.

DEAR MISS GALE:

Why isn't it proper for a girl 18 or 19 to go with a man who is near 30? Maybe you can give me a few pointers on this subject?

DOUBTFUL B.

It is not improper for a girl of 19 to accept the attentions of a man of 30, Miss B. However, I don't advise it usually because it is very seldom that you find two people so far apart in age who have the same interests. And unless you have tastes and interests in common with a young man, a real friendship is impossible.

Billie.

DEAR MISS GALE:

I am a girl 16 years of age. I recently visited in a college town, where I met a young man, who was very nice to me while there. Is it proper for me to write to him expressing my appreciation of his efforts to make my visit pleasant, or should I wait until he writes?

BILLIE.

I think it is your place to write to this young man and thank him for the lovely time you had. Then, if he wishes to initiate a correspondence he will answer your letter at length.

Dolly.

DEAR MISS GALE:

I am a young girl in my teens and look considerably older than I really am. Can you advise me what to do in order to look younger. I am rather tall and plump.

DOLLY.

Excess weight adds years to any girl's appearance. My best advice to you is to reduce. Have your physician give you a diet and wholesome reducing diet and go on a strict regime of exercise.

Quicksands of Love

By ADELE GARRISON

A New Phase of Revelations of a Wife

HUGH GRANTLAND'S hand gave mine a strong, reassuring clasp as I asked him if he could come to see me after the next Friday, and I knew that I need worry no more about the task of tracing the movements of Mrs. Baker. True, I had not yet told him the service I wished of him, but when had Hugh Grantland ever failed me? I could have foretold even the words with which he answered me.

"You know that I am always at your service," he said earnestly, yet in so low a tone that I was sure my father and Lee Chow, standing in earnest conversation but a few feet away, did not hear the words. "How will Monday do? Your father is going away Saturday, and I don't suppose Sunday——"

"Oh, no!" I said hastily, furious at myself for flushing, and at him for comprehending, as I knew he could not help doing, the reason for my flush. But I knew that with Dicky at home, as he probably would be on Sunday, I could not discuss with Hugh Grantland any plans which would involve the protection of my husband's young niece. Dicky would dismiss as utterly absurd my theory concerning Mrs. Baker, and I would be compelled either to drop my investigation of her or to fly directly in the face of his expressed opinion. The last course I did not wish; the first, I did not dare; so I went on swiftly from my embarrassed exclamation.

"Monday will do splendidly," I said, reflecting that my work for Mr. Veritzen upon that day did not involve any absence from home.

"What time will suit your convenience?" he asked. "Any hour is all right for me."

I knew what that meant, that he would make it all right, no matter how it upset his own plans. But I also knew that there was no use trying to find out the best hour for him, so I chose my own, promptly, that he might not be delayed.

"Ten o'clock in the morning is best for me," I answered. "And can you bring Lee Chow with you?"

His eyes showed his surprise—and something else—my vanity wondered if it were disappointment, but his voice and face were absolutely composed.

"Of course," he answered. "We will both be here at 10 o'clock."

And then they were gone, and I, folded in my father's arms, was telling him happily, excitedly, how glad I was to see him again.

"No more joyful than I, my darling," he rejoined fondly, and then we settled down to one of our oldtime visits, in which he told me about the farm and the Tiers, and my favorite haunts at the bay and the ocean, while I answered his anxious inquiries concerning Junior and Dicky. It was not until my watch told me that it was time to give Katie directions for dinner that he said abruptly:

"Mrs. Underwood's dinner is Friday, isn't it?"

"Yes," I answered, struck with something odd in his tone. "Why?"

"Because I am to sail Saturday and I wanted to be sure that I had not mistaken the date of her dinner."

I looked at him in stricken astonishment.

"To sail?" I repeated. "Hugh said you were going away, but I did not understand——"

He put his hand upon my lips. "You must be a good soldier, my dear," he said, soberly, yet with a note which I understood required obedience from me. "And there is no reason for your worrying. I was afraid when I was here before that my absence might be one of long duration. But I shall be back within a year, I am sure."

I needed all my courage, as well as the remembrance of his admonition to keep back tears and expostulations. I was glad indeed when Dicky, coming home a good two hours sooner than was his wont, gave me an opportunity to flee to my own room and conquer my fright and grief before I went out to Katie.

But it was to another channel altogether that my thoughts were directed, when a half hour later, after Dicky had gone to his room, my father called me to him.

"What is the matter with Richard?" he demanded anxiously.

(To be continued.)

(Copyright, 1927, Newspaper Feature, Inc.)

Store Closes 5 P. M.

MEYER JONASSON & CO

LIBERTY AND OLIVER AVES.—CALL ATLANTIC 6200

Saturday Closing 1 P. M.

820 Dresses To Clear! Final Reductions!

ODDS and ends of dresses—broken lines—models for the late vacationist—styles in darker shades for autumn wear—an extensive selection of colors, fashions and fabrics—every model is much underpriced—selling commences at 9 A. M.

Sale of Girls' Frocks $3.95

Tub Silks—

Sports types of washable silk, showing dainty printed patterns in a selection of medium shades; also, some plain tones. There is a series of models, many showing contrasting Peter Pan collars and pipings; others are trimmed with embroidery. Sizes 6 to 14.

Voiles, Organdies

These are dainty, dressy frocks, cunningly styled and come in peach, green, blue and yellow. There is a variety of models for girls from 6 to 14 years.

Girls' Wash Frocks $1.55

THE price is decidedly low for these qualities. The materials are Voiles, Organdies, Butterfield Prints and Broadcloths. Choice of a selection of floral and conventional patterns in light and medium colors. Trimmed with smocking, hand-embroidery and organdy. Sizes 6 to 14.

—Fifth Floor—

$24.75

Formerly $29.75 to $49.75

ABOUT 190 dresses are presented in this selection. It covers a wide variety of fashions for the miss and the woman. You will find light summer colors, intermediate shades and navy and black, Flowered Chiffons, Printed Crepes and Plain Materials. Tailored and Afternoon models. Sizes 14 to 46.

$9.75

Up to $16.50 Values

THERE are 400 of these dresses, offering choice of Flowered Chiffons, Printed Crepes and Georgettes and Plain Crepes and Georgettes in long and short sleeve models. White, pastel tones, beige shades and navy blue and black. Tailored and dressy models. Sizes 14 to 42.

$39.50

Formerly $55.00 to $79.75

THERE are 50 ultra-fashionable models in this group. They are mostly medium and dark colors, including navy and black. Both tailored types and afternoon styles, finished in a manner that unmistakably stamps them as high-class models. Silk Crepes and Crepe Elizabeth. Sizes from 14 to 46.

$16.50

Formerly $24.75 to $29.75

THIS lot consists of 185 smart dresses for Street, Afternoon and Sports wear. There is an equal number of light and dark colors, including navy and black. Many are suitable for autumn wear. Numerous Printed Crepes and Georgettes and styling for both women and misses. Sizes from 14 to 46.

—Second Floor—

Clearaway—300 Hats!

$1.00 — $2.00 — $3.00

TRIMMED and tailored models marked for certain disposal tomorrow. Felts, Hairbraids, Crochet Viscas, Ribbon Hats, Satins, Bangkoks; Black, white and all the summer season's light and medium tones. A great variety of shapes to choose from. This is the final millinery clearance and consequently the prices are the lowest of the season.

—Fourth Floor—

STOCKS-BONDS-GRAIN-PROVISIONS-LIVESTOCK

MARKET RALLY CONTINUES; NEW HIGHS

International News Service Wire

NEW YORK, Aug. 4. Most of the active stocks in the New York market reached higher price levels today, continuing the rally from Wednesday's sudden break in the "Coolidge bull market."

The Standard Oil shares led a brilliant forward movement as a result of the decision of the oil producers to limit the output of the Seminole crude oil fields in Oklahoma.

A 40 [illegible] cotton prices the equivalent of $... a bale, restored about half of yesterday's heavy losses in cotton futures. Other commodity markets were steady.

Local Curb

Local Stocks

Quotations at the Close

	Bid	Asked
National Banks—		
Keystone National	240	
Trust Companies—		
Colonial Trust	300	
Dollar Savings & Trust	190	
Merchants Savings & T.	70	
Peoples Savings & Trust	160	
Pittsburgh Trust	240	
Miscellaneous—		
Am. Window Glass pf.	70	75
Am. Window Glass Mach.	10	
Arkansas Natural Gas	10	
Blau-Knox pfd.	100	
Carnegie Metals	2½	
Citizens Traction	50	
Consolidated Ice	5	
Devonian Oil	10	
Duke Gas Utilities	7	
Duke Gas Utilities pfd	80	90
Harbison-Walker Refrac. pfd	100	
Lone Star Gas	67	67½
May Drug Stores	100	
Nat. Fireproofing pfd	85	
Oklahoma Nat. Gas pfd	93	
Penn Federal	2½	
Penn Federal pf.	90	
Pittsburgh Brew. & Bot.	48½	53
Salt Creek Consol. Oil	6¾	
*Standard Sanitary Mfg.	90	
*Stan Sanitary Mfg. pfd	118	
Tidal Osage Oil	25	26
Union Steel Casting	20	
Union Storage	42	
Waverly Oil A	3	
Wm. Penn Ad Brass	50	100
Bonds—		
Pittsburgh Brewing 6s	90½	100
West Penn Railways 5s		95½

*Ex dividend

Sales on the Exchange.

	Shares	Price
Lone Star Gas	50 at	67½
	10 at	67½
	100 at	67½
	50 at	67½
	10 at	67½
	100 at	67½
	50 at	67½
	100 at	67½
	10 at	67½
	50 at	67½
	100 at	67½
	50 at	67½
	100 at	67½
	50 at	67½
	100

NEW HIGH RECORD PRICES AT PITTSBURGH STOCK EXCHANGE

Lone Star Gas Rises In Fourth Avenue

Thursday, Aug. 4, 1927.

Lone Star Natural Gas was the feature of the listed issues at the Pittsburgh Stock Exchange. It was again in demand after yesterday's reaction of 1¼ points from the new maximum of 47½. It opened unchanged at 46 and soon rose to 47.

In the unlisted department, Omar Oil and Gas, recently sold at 30 cents, was rather active at $1.

Arkansas Natural Gas was unchanged at 8⅛. Devonian Oil at 10 was ⅛ lower. May Drug Stores at 21 was unchanged.

Standard Sanitary, exdividend of $1.25 a share, which closed at 91 yesterday, not only recovered the dividend, but added 1¼ points to the price, by advancing to 92¼.

Pittsburgh Screw and Bolt at 42½ was ½ higher and at a new maximum price. Lone Star rose to 47½ later in the session.

In the early afternoon Pittsburgh Screw and Bolt rose to 45, a new top. Oklahoma Gas certificates at 28½ were unchanged. Exchange National Bank again sold at 80. Omar rose to 1.10.

Union Steel Casting, lost ¼ to 35. Lone Star Gas reacted to 47. Pittsburgh Brewing preferred at 10 was unchanged.

News and Views

St. Louis Reserve Lowers Rate.

The Federal Reserve Board approved the application of the Federal Reserve Bank of St. Louis to reduce its rediscount rate to 3½ per cent from 4 per cent on all classes of paper of all maturities. The St. Louis bank has branches at Louisville, Memphis and Little Rock.

Brokers' Loans Increase.

The New York Stock Exchange reported collateral loans to members at the close of business July 31, of $3,141,601,700, a new high record, an increase of $72,778,417 over the figure for June 30. The figures, July 31, 1926, was $2,937,718,827. The total for June 30 of this year was the previous high record.

Crucible Steel Report.

The earnings of the Crucible Steel Company of America for the first half of 1927 were $7,914,136.83, or $3.98 [illegible] for the corresponding period last year, stockholders were informed in a statement issued by Chairman Wilkinson.

"From all the information we can obtain from others in the steel industry," he said, "there is a feeling of optimism that the present decline is only seasonal and we believe that the last half of 1927 will show a satisfactory volume of business."

Business Somewhat Quieter.

Published corporation earnings indicate that business, although good, is somewhat below last year's level in the Fourth Federal Reserve district, according to the monthly business review of the Cleveland Federal Reserve Bank. The district includes Western Pennsylvania.

The usual mid-summer quiet prevails, but July brought improvement over June in trade and steel. Continued dullness featured the soft coal markets during early July; prices receded slightly and although production was only 60 per cent in the second quarter of that in the first three months of the year it was described as almost sufficient to take care of the summer demand.

Automobile tire manufacturers report sales to retail dealers about normal, but a decrease was noted in sales to motor vehicle manufacturers. Conditions in the motor truck industry were "spotty" with manufacturers reporting a considerable decline during the second quarter compared to 1926.

Heating contracts the first half of 1927 were 4 per cent in excess of the corresponding period in 1926, but building permits issued were 7 per cent less. The value of permits issued in 26 cities in the district in June totaled $21,875,028, compared to $26,353,586 in June, 1926. Among the cities showing a decrease was Pittsburgh.

Hellman Earnings About Doubled.

Richman Hellman reports for six months ended June 30 net profits of $319,780, after all charges, including taxes, equal after regular preferred dividends and additional preference dividend to $1.69 a share on the common, against 86 cents in the same period of 1926.

W. T. Grant Sales Larger.

	1927	Gain
July sales	$ 3,017,518	24.87%
Seven months	20,093,901	19.46%

Twin Cities Gas Reduced.

Advices from St. Paul, Minn., say that gasoline prices have been reduced 2 cents a gallon at virtually all service stations in the Twin Cities. The new price, including a 2-cent state tax, is 14 cents a gallon.

McCrory Stores Sales.

	1927	Gain
July sales	$ 2,818,432	11.5%
Seven months	19,837,789	19.0%

Iron Composite Prices.

A lower price at Chicago brings the Iron Age pig iron composite to $18.34 from $18.42 one week ago. The 10-year pre-war average was $13.71. The finished steel composite is unchanged at 2.561 cents per pound.

Postum Seeks Food Company.

Formal announcement of consummation of pending negotiations for acquisition by Postum Company, Inc., of another food company, can be expected next week. This is in line with the policy of the company for absorption of the companies producing food stuffs with a national distribution.

Spot Gasoline Easier.

CHICAGO—The spot gasoline market is easier today at 6¾@6¾ cents f.o.b. tanks, Kansas or Oklahoma is unchanged at 4@4½ cents for 0.63 gravity. Fuel oil is working lower, 24-26 gravity ranging 80@85 cents.

United Drug Company.

United Drug Company reports for six months to June 30, last, net income was $1,338,789 after all charges, equal after preferred dividends to $4.66 a share on the common, against net of $2,741,594 or $7.57 a share in the first half of 1926.

Engineers Get Raise.

Forty eastern railroads have granted locomotive engineers a flat increase in pay of 7½ per cent, which will amount to about $6,000,000.

Raw Sugar Lower.

NEW YORK—An operator has purchased 1,000 tons of Cuban raw sugar, second half August shipment, at 2 23-32 cents a pound, off 1-32 cent.

Jones Tea Company.

The Jones Tea Company reports for six months ended June 30, 1927, net income of $125,808 after federal taxes, equal to $3.34 a share on $3,760,000 preferred 7 per cent stock, against $90,759, or $2.41 a share on the preferred in the corresponding period of 1926.

Sugar News.

The Federal Sugar Company will advance refined sugar to 5.50 cents a pound not later than the close this afternoon. This will be an advance of 20 points.

National Sugar bought 1,000 tons of Porto Ricans, due Monday, at 1.40 cents, unchanged.

Denies Cuban Rail Merger Rumors.

LONDON—The Financial News authoritatively denies rumors from New York of a proposed merger of United Railways of Havana and Consolidated Railroads of Cuba.

Today's Offerings.

$2,100,000 Dexter Horton Building, Seattle, first mortgage 6s, due 1947, at par, to yield 6 per cent.

$1,200,000 Puget Sound Telephone Company first mortgage 5s, due 1952; price not mentioned.

Firmer Tone in London.

LONDON—The stock market had a decidedly firmer tone today, but trading again was quiet. Oils were higher, with trading issues in large demand. Shipping stocks were strong features and coal and steel issues were firm. Rubber shares had a better tone. The gilt-edge division was very strong. Foreign issues were quiet.

Goodyear Makes Fine Showing.

Goodyear Tire and Rubber Company and subsidiaries reports for six months ended June 30, 1927, consolidated net income of $7,114,091 after interest and federal taxes, equal after prior preference and management dividends to $10.01 a share on $45,979,600 cumulative 7 per cent preferred, on which accumulated dividends amount to 25 per cent, and after only regular preferred dividends to $3.01 a share on the common. This compares with $4,014,573 or $5.24 a share on the 7 per cent preferred and $3.63 a share on the common in the 1926 period. A special raw material reserve of $750,000 was set aside in the first half of 1927.

Big Refunding Issues in Prospect.

It is reported that the Southern California Edison Company is negotiating for an issue of $35,000,000 in bonds, to refund an issue of 5s. It is said that other public utility offerings totaling around $40,000,000 are also under negotiation for the same purpose.

Bulge in Cotton Market.

NEW YORK—Unexpected strength in the Liverpool market caused heavy buying in the local cotton market early today and sent prices up about $2 a bale from the previous close.

Recommend Pere Marquette Denial.

Recommendation that the Pere Marquette Railroad be denied authority to issue $9,000,200 of common stock for distribution as a stock dividend, was contained in a proposed report to the Interstate Commerce Commission today by Examiner A. C. Dolve.

Bar Silver.

Commercial bar silver quoted 53⅝ cents per fine ounce, off ⅛ cent.

Copper Market Remains Firm.

NEW YORK—Domestic fabricators are reluctant to pay the producers' price for copper, which remains firm at 13⅝ cents a pound, delivered in the Connecticut Valley. Good inquiry is reported from several important sources.

The Yen Market.

NEW YORK—Japanese yen: Cables, 47.45; checks, 47.35.

MINE PARLEY IN OHIO URGED

COLUMBUS, O., Aug. 4.—(AP.)—Gov. Donahey has suggested that the conference of coal operators and union miners of the central competitive field proposed by him as a possible means of solving the present wage controversy be held in the Ohio National Guard Armory at Toledo at 10 a. m., August 15.

It was revealed today that this time and place is set in the Governor's letters to John L. Lewis, president of the United Mine Workers of America, and Rice Miller, chairman of the operators in the central competitive field, urging them "in behalf of the state of Ohio" to reconvene the conference, which adjourned in a deadlock at Miami, Fla., last spring.

Gov. Donahey has asked the Governors of Indiana, Illinois and Pennsylvania to join in urging reconvening of the conference.

Govs. Len Small of Illinois, and Ed Jackson of Indiana, have replied that they would join in the urging.

GERMAN STUDENTS SPEND VACATION IN FRANCE

Berlin—Eighty boys and girls of high school age, all from families of modest means, have left for France to spend the vacation as guests of French families having boys or girls of the same age. In return, 80 French boys and girls will come to these German families five weeks later for a stay of equal length.

The project for this novel exchange of students was managed by the League for Human Rights, an international pacifist organization. The league feels that if Frenchmen and Germans of the generation now growing up learn to know each better, the talk about the "traditional Franco-German enmity" will be bound to die out.

Both the German and the French governments showed their sympathy for the scheme by granting free visas and greatly reduced railway fares. Teachers accompanied the students as far as Paris, where the German embassy took them in charge and saw to it that they reached their final destination safely.

NEW LONDON STREET TO COST $20,000,000

London—A stretch of road through the heart of London to the dock district is to be built at a cost of $20,000,000.

The new road will be known as the Victoria Dockroad. It will be carried for a considerable distance on arches, thus doing away with traffic delay now caused by swing bridges and grade crossings. Nearly 700 houses must be torn down to make way for the road. The government will pay 75 per cent of the cost, and the London County Council 25 per cent.

MAN WHO JUMPED TWICE TO DODGE POLICE FINED

Stephen Smith, 32, 900 Rebecca street, who made two unsuccessful leaps to liberty in the last week, was fined $25, with the alternative of 30 days at the workhouse, by Magistrate George H. England in Central Police Court this morning. Smith was hurt when he attempted to escape from police July 29 by leaping 60 feet from the Exposition Building. Later, he jumped from the second story of the Allegheny General Hospital.

40 BIRDS STOLEN FROM AVALON PIGEON ROOST

Today will go down in history as the day of the great pigeon hunt.

City detectives and Avalon police were diligently pursuing stray birds in the hope of recovering some 40 fan-tail pigeons stolen from roosts in the rear of the Carl Pinnier residence, Ben Avon Heights.

The birds were valued at $20 a pair.

FIRE SWEEPS HOME OF OHIO DRY AGENT

ST. CLAIRSVILLE, O., Aug. 4.—(AP.)—Fire of undetermined origin shortly before midnight destroyed the home of John Iddings, implacable foe of illicit liquor traffic, who as county dry agent has caused arrest of hundreds of violators. The loss was $12,000.

NEW YORK BOND MARKET

NEW YORK, Aug. 4.—(AP.)—Transactions in the most active bonds on the New York Stock Exchange today were as follows, (00 omitted in sales column (United States bonds in dollars and thirty-seconds of dollars):

GOVERNMENT BONDS.

Sales.		High.	Low.	Last.
76	Liberty 3½s '32-47	101	100.30	100.31
71	Liberty 1st 4½s	103.8	103.6	103.8
71	Liberty 2d 4½s	100.10	100.10	100.10
15	Liberty 2d 4¼s	100.8	100.7	100.7
17	Liberty 3d 4½s	101.2	101.2	101.2
441	Liberty 4th 4¼s	104.1	103.23	103.31
17	Treasury 4¼s '47-52	113.19	113.16	113.16
14	Treasury 4s '44-54	108.25	108.18	108.18
206	Treasury 3½s '46-56	100.20	100.22	100.22
1	Treasury 3½s '43-47	100.17	100.17	100.17

CORPORATION BONDS

Sales.		High.	Low.	Last.
10	Am Agr Chem1½s	103½	103½	103½
1	Am Chain s/f deb 6s	102½	102½	102½
1	Am Cotton Oil 5s	97¾	97¾	97¾
1	Am Smelt s/f 6s	104	104	104
15	Am Smelting 5s	102¼	102¼	102¼
17	Am Sugar Ref 6s	104½	104½	104½
24	Am T & T 5½s	107½	107½	107½
1	Am T & T col 5s	106½	106½	106½
18	Am T & T s/f 5s '46	105½	105½	105½
78	Am T & T col 4s	96½	96½	96½
2	Am W W & El 6s	104½	104½	104½
22	Am W W & El 5s	99½	99½	99½
60	Am Writ Paper 6s '47	91	91	91
4	Amoskeag Cop 5s '26	100	100	100
61	Anaconda Cop 6s '53	104½	104½	104½
20	Andes C M 7s '45	104½	104½	104½
63	Ang Chil Con Nit 7s	94¾	94¾	94¾
10	Ark & Ok Bd 5½s	80½	80½	80½
2	Arm & Co 4½s	90	90	90
21	A T & S F gen 4s	96½	96½	96½
1	A T & S F adj 5s	99½	99½	99½
1	A T & S F 5s	92½	92½	92½
1	A T & S F 4s Oct	100	100	100
1	At C Line uni 4½s	89½	89½	89½
5	At C Line 1st gold 4s	90½	90½	90½
1	At L Knox & N 4s	87½	87½	87½
1	Atl & Yadkin 1st 4s	83½	83½	83½
1	Balt & O 6s '25	100½	100½	100½
1	Balt & O ref 6s '60	100½	100½	100½
5	B & O 5s	100½	100½	100½
1	B & O ref 5s	100½	100½	100½
1	B & O 5s '26	100½	100½	100½
10	B & O gold 4s	95½	95½	95½
24	B&O 4s PLE&WVa cv	95½	95½	95½
16	Barnsdall 6s war	96½	96½	96½
1	Barnsdall 6s ex war	96½	96½	96½
1	Building Mercy 6s	100	100	100
15	Bell T Pa 5s '60	105½	105½	105½
21	Beth Steel con 6s A	104	103½	103½
11	Beth Steel con 5½s	102	102	102
1	Beth Steel ref 6s	102	102	102
1	Beth Steel p m 5s '36	100½	100	100
15	Bkn Com Mills 5s	100½	100½	100½
1	Bklyn Hill Steel 6½s	100	100	100
8	Bklyn City R R 1st 5s	92½	92½	92½
8	Bklyn Edi gen 5s A	103½	103½	103½
87	Bklyn Man Trans 6s	95½	95½	95½
5	Bklyn Un El 1st 5s	92½	92½	92½
2	Bklyn U Gas gen 5½s	109½	109½	109½
1	Bush Term Bldg 5s	102	102	102
10	Cal Pete 5½s '38	99½	99½	99½
3	Cal Pete 5s	98	98	98
4	Can Sugar 7s	99½	99½	99½
40	Can Pacific deb 4s	88½	88½	88½
10	Can Pacific deb 4s	88½	88½	88½
21	Cans C & Ohio 5s	103½	103½	103½
2	Central Pac 5s	103½	103½	103½
1	Central Steel 8s	124	127½	124
622	Ches & Ohio C 5s '47	117½	117½	117½
9	Ches & Ohio con 5s	104½	104½	104½
1	Ches & Ohio gen 4½s	98½	98½	98½
48	Ches & O cvt 4½s '30	104½	104½	104½
67	Chi & Alton 3½s '49	67½	67½	67½
5	Chi & Alton 3½s ctf.	65	65	65
167	C B & Q 4½s '77	97½	97½	97½
2	C B & Q 4s III div	97	97	97
20	C B & Q 5s '26	99½	99½	99½
72	Chi Ind & L 6s	72½	72½	72½
1	C M Puget S 6s	65	65	65
1	C M Puget S 6s ctf.	65	65	65
1	C M & S P cvt 5s B.	65½	65½	65½
1	C M & S P cvt 5s A	65½	65½	65½
73	C M&SP cvt 5s '75	65½	65½	65½
5	C M&SP gen 4½s	65½	65½	65½
6	C M&SP cvt 4½s '89	65½	65½	65½
26	C M&SP cvt 4½s ctf.	65½	65½	65½
16	C M&SP 4s '25 ctf	65½	65½	65½
10	C M&SP 4s '89 ctf	65½	65½	65½
29	C M&SP deb 4s '34 ctf	66	65	65
40	C&NW 4½s 2037 stp.	104½	104½	104½
1	C&NW gen 6s	94½	94½	94½
5	C&NW gen 5s	94½	94½	94½
1	Chicago Ry 5s	84½	84½	84½
3	C R I & P ref 4s	94½	94½	94½
28	CRIP&Ry gen 4s	105	105	105
9	C T H & S E 5s	99	98½	98½
3	C T Hte A S E inc 5s	94½	94½	94½
9	Chi Un Sta 4½s A	100	99½	99½
21	Chi & West Ind 6s	104½	104½	104½
1	Chile Copp 5s '47 ctfs.	94½	94½	94½
1	Cin Gas & El 5½s	104½	104½	104½
34	Cities Ser Pow & L.	97½	97½	97½
1	CCC&St L gen 4½s A	102½	102½	102½
20	CCC&St L cv 6s '29	107½	107½	107½
1	Colorado Industrial 5s	100½	100½	100½
6	Colo & So ref 4½s	90½	90½	90½
7	Commonwealth Pow 6s	105½	105½	105½
9	Empire G & F 5½s	110½	110½	110½
1	Empire G & F 6½s	106½	106½	106½
1	Erie 1st con ext 5s	100½	100½	100½
175	Erie & Jers 6s ctf	104½	104½	104½
15	Erie 1st ex pr lien 4s	94½	94½	94½
1	Erie gen lien 4s	77½	77½	77½
8	Erie cvt 6s A	94	94	94
216	Erie cvt 4s D	100½	100½	100
5	Fed Lt & Trac 5s	96	96	96
1	Fisk Rub 8s	110½	110½	110½
29	Florida Pr cst 5s '74	97	97	97
1	Fonda Jn & Gl 4½s	93	93	93
4	Ft Sm Lt & Tr 5s	97	97	97
54	Gen Mot Accept 6s '32	101½	101½	101½
1	Gen Petrol 5s '40	100½	100½	100½
1	Ga & Ala con 5s	98½	98½	98½
30	Goodrich B F 6½s	107½	107½	107½
3	Gossler T & H 6s '41	120½	120½	120½
17	Gouldsby T & E 5s	93½	93½	93½
6	Grch Silk Hos 6s	97½	97½	97½
1	Gould Coup 6s '40	78	78	78
1	Gr Tr Ry Can 7s	114½	114½	114½
1	Gr Tr Ry Can 6s	107½	107½	107½
4	Gt North 7s A	114½	114½	114½
9	Gt North 6½s B	110	110	110
21	Gt North gen 5s	100½	100½	100½
62	Gt North gen 4½s '76	99½	99½	99½
1	Gt Bay & W deb B ctf	39½	39½	39½
1	Hawaiian Elec 6s	100½	100½	100½
2	Hershey Choc 5½s	102½	102½	102½
6	Hoe R & Co 6½s	102	102	102
40	Houston B & T 5s	100	99½	99½
1	Hudson Coal 5s A '62	99½	99½	99½
1	Hudson Coal 5s A '62	99½	99½	99½
1	Hudson Coal 5s '62	100½	100½	100½
1	Hud & Man ref 5s A	104½	104½	104½
25	Hud & Man adj inc 5s	104½	104½	104½
4	Hum Oil & Ref 5½s	102½	102½	102½
81	Hum Oil & Ref 5s '37	99½	99½	99½
1	Illinois Cent 6½s	113½	113½	113½
1	Illinois Cent 4½s	100	100	100
107	ICAC&LAND 4½s	99	99	99
1	Illinois Steel deb 4½s	104½	104½	104½
1	Indiana Steel 5s	104½	104½	104½
4	Inland Bit 5½s '45	103½	103½	103½
10	Int Copper 6½s	104½	104½	104½
6	Int R T 7s	114½	114½	114½
6	Int R T 7½s	114½	114½	114½
14	Int R T ctf 5s	77½	77½	77½
18	Int R T ctf 5s extn	77½	77½	77½
25	Int Str Pow 6s A	101½	101½	101½
10	Int G & E 5½s	107½	107½	107½
1	Int M M 7s	100½	100½	100½
45	Int Paper 6s A	102½	102	102½
85	Int Paper cvt 6s '41	100½	100½	100½
1	Int Paper cvt 5s A	100½	100	100
17	Int Paper cvt 6s '47	101½	101½	101½
16	Int T & T cvt 5½s '49	111½	111½	111½
210	Int T & T cvt 4½s	97½	97½	97½
1	Kan City Ry 5s	100	100	100
1	Kayser 5½s '47	99	98½	98½
1	Ky Central 4s	108	108	108
2	Kresge Found 6s	103	103	103
2	Lac Gas St L 5½s	104½	104½	104½
47	L S & M S deb 4s '28	100½	100½	100½
10	L S & M S gld 4s '31	94½	94½	94½
21	Leh Val Pa gen 4s	90	90	90
2	Leh V Ry 5s	100½	100½	100½
1	Leh & Myers 5s	102½	102½	102½
1	Lig & Myers 7s	128½	128½	128½
1	Lig & Myers 5s	103½	103½	103½
4	Liquid Carbonic 6s	107½	107½	107½
1	Lowe's Inc 6s ww '31	102½	102½	102½
5	Lowe's Inc 6s ex-war	97½	97½	97½
1	Lorillard Co 5s	97	97	97
1	Louis & Nash 7s	105	105	105
1	L & N ref 5½s	107½	107½	107½
1	L & N 1st ref 4½s	102½	102½	102½
1	L & N un 4s	87½	87½	87½
4	Louis G & E 5s	104½	104½	104½
1	McCrory St 4½s '41	98	97½	97½
1	Manati Sug 7½s '42	103½	103½	103½
1	Man Ry con 4s	71	71	71
12	Manhat Ry 2d 4s	61	61	61
3	Market St Ry 7s	103½	103	103
8	Mid Con Pet 6½s '40	104½	104½	104½
13	Midvale 5½ cvt 5s	99½	99	99½
28	Mil El R&L 1st 5s '26	100½	100½	100½
3	Mil El R&L 1st 5s D'51	100½	100½	100½
3	Mil El R&L 1st 5s '61	100½	100½	100½
1	Mil Ry Tr & L 4½s	99	99	99
51	M St P&S S Marie 6½s	103½	103½	103½
1	M St P&S S Marie 5½s	84	84	84
8	M St P&S S Marie gtd 5s	97½	97	97
21	M St P&S S M 1st c 4s	88	87½	87
4	M K & Tex pf 6s C	103½	103½	103½
57	M K & Tex adj 5s A	100½	100	100½
2	M K & Tex 1st 4s B	84½	84½	84½
10	Mo Pac 5s P '75	99½	99½	99½
18	Mo Pac ctf 5s '65	99½	99½	99½
7	Mo Pac gen 4s	78	77½	77½
1	Montana Pow 5s A	102½	102½	102½
1	Morris & Co 1st 4½s	93½	93½	93½
1	Mortgage Bond 5s	98	98	98
1	Namm & Son 6s ctf '43	103½	103½	103½
1	Nat Dairy Prod 5s	100½	100½	100½
14	Nat Dist T & T 5s	104½	104½	104½
5	N O T&T gen 4½s B	97½	97½	97½
2	NOSN ctf&imp 4½s	97½	97½	97½
1	N O P Ser 5s ctf '52 A	95½	95½	95½
1	N O P Ser 6s '55 B	95½	95½	95½
25	N O & T Mex 5½s	103½	103½	103½
1	N O & T Mex 1st 6s	100	100	100
2	N O T & Mex 6s Cons	103½	103½	103½
1	N Y C&HR deb 6s	104½	104½	104½
1	N Y C&HR rf imp 5s	107½	106½	107½
10	N Y C&HR rf imp 4½s	101½	101½	101½
1	N Y C&HR deb 4s '34	97½	97½	97½
2	N Y C & St L 6s	106½	106½	106½
5	N Y C & St L 6½s A	106½	106½	106½
1	N Y C & St L 5½s B	106½	106½	106½
7	N Y Cent 5½s '45	104½	104½	104½
14	N Y N H & H cv 6s '40	104½	104½	104½
9	N Y N H & H deb 4s '56	81	81	81
9	N Y N H & H cv 6s '48	77	77	77
6	N Y R C Inc 6s '60	25	25½	25
2	N Y State Ry 4½s	90½	90½	90½
1	N Y Trac 1st rfg 4s	81½	81½	81½
1	N Y Trap Ro 6½s '46	101	101	101
14	N Y W & Bost 4½s	83	83	83
15	Nor Am Cem 6½s '40	84	83	83
107	Nor Am Ed 5s '27	99	99	99
84	Nor Pac 4s B	115	114½	115
10	Nor Pac rfg imp 5s C	102	102	102
1	Nor Pac rfg imp 5s D	102	102	102
1	Nor Pac 6½s	120	120	120
10	Nor Pac gen 4s	101	101	101
10	Nor Pac pr lien 4s	90½	90½	90½
29	Nor Pac gen 3s	67½	66½	66½
1	Ohio P Serv 7s	114½	114½	114½
1	Ore S L rfg 6s	96½	96½	96½
1	O W RR & N 4s	90½	90½	90½
9	Otis Steel 6s	95	94½	94½
5	Pac Gas & E 5s	102	102	102
1	Pac Gt Eas 4½s '57	93½	93½	93½
1	Pac of Md 5½ ex 5s	100½	100½	100½
4	Pac P & L 1st rfg 5s	100½	100½	100½
8	Pan Am P&T 6s '42	100½	100½	100½
18	Pan Am P&T 6s '60	94	93	94
12	Paramount B 6½s	100½	100½	100½
1	P D Cement 6s A '41	100½	99½	99½
14	Penn Rld 1s 7s	104½	104½	104½
1	Penn Rld gold 6½s	112½	112½	112½
10	Penn RR gen 5s '68	104½	104½	104½
26	Penn R R 5s '64	104½	104½	104½
5	Pa con 4½s	104½	104½	104½
14	Pa gen 4½s	102½	102½	102½
41	Pa 4s stp	99½	99½	99½
21	Penn-O & D 4½s '77	98½	98½	98½
1	Peop G&C of Chi 5s	102½	102½	102½
1	Peoria & Es 1st 4s	88½	88½	88½
1	Pa Ohio 4s	91	91	91
1	Pere Marq rfg 5s	104½	104½	104½
1	Pere Marq rfg 4s	94½	94½	94½
1	Phil Co rfg 6s	104½	104½	104½
46	Phila Elec 5s	104½	104½	104½
1	Phillips Petrol 6s	100½	100½	100½
1	Pierce Arrow 8s	90	90	90
18	P C C&St L gen 5s A	104½	104½	104½
17	Ia 5s A '75	104½	104½	104½
1	Ia 5s B '75	104½	104½	104½
1	Pressed Stl Car 7s	94	94	94½
11	Pub Ser N J 6s '46	100½	100½	100½
1	Ia 5½s '56	104½	104½	104½
1	Punta Aleg Sugar 7s	106	106	106
3	Rep Ir & St 5½s	101½	101½	101½
1	Rio Grande W 1st 4s	85½	85½	85½
2	Rio Gr W cnl to 4s'49	85½	85½	85½
3	Rio Gr W 1st 4s '39	111½	111½	111½
1	St J Ry Lt H & P 5s	96	96	96
26	St L I M & S rfg 4s	90	90	90
23	St L I M Sth 4s R&GRR	95	94½	94½
21	St L & S F adj 6s	104½	104½	104½
1	St L & S F gen 6s A	104½	104½	104½
5	St L & S F gen 5s B	101½	101½	101½
1	St L & S F p lien 4s A	87½	87½	87½
1	St L SW 1st 4s	86½	86½	86½
15	St L SW con 4s	86½	86½	86½
1	St P City cable cn 5s	95½	95½	95½
1	St P & K C Sh 4½s	85½	85½	85½
5	St Paul Un Dep 5s	104½	104½	104½
13	Seab A L rfg 4s	71	71	72
23	Seab A L rfg 4s ctf	71	71	71
25	Sea All Fla Ry 6s A	95	95	95½
1	Sea All Fla Ry 6s B	95	95	95½
26	Sierra & S F Pow 5s	100	100	100
2	Silesian Am col 7s	98½	98½	98½
1	Sinc Con Oil col 7s	100½	100½	100½
47	Sinc Con Oil 5s '51	100½	100½	100½
46	Sinc Cn Oil 6s '36	104½	104½	104½
4	Sinc Pipe Lines 5s	102½	102½	102½
1	Smith Corp 6½s	101½	101½	101½
1	So Bell T & T 5s	110	110	110
6	So Pac Cal 4s '29	99½	99½	99½
6	So Pac rfg 4s '55	90½	90½	90½
1	South Ry gen 6s	111½	111½	111½
1	South Ry gen 5s	104½	104½	104½
24	South Ry gen 4s	88½	88½	88½
69	South Ry Mem 4s	84½	84½	84½
1	Stand Mill 6½s	104½	104½	104½
24	Stand Oil N J 5s	104½	104½	104½
21	Stand Oil N Y 4½s '51	95½	95½	95½
1	Stevens Hotel 6s	100½	100½	100½
1	Sug Est Oriente 7s	100½	100½	100½
1	Tenn E P rfg 6s A	104½	104½	104½
11	Texark F & Ft 5½s A	104½	104½	104½
16	Tex & Pac 1st 5s	104½	104½	104½
1	Tex & Pac 1st 5s	104½	104½	104½
115	Third Ave adj 5s	104½	104½	104½
11	Third Ave Ry 5s	104½	104½	104½
1	Toledo Ed 1st

Old Water Street "Flop Joints" Go Aristocratic

The "flop joints" along Water street have gone—or gone aristocratic. The high cost of living, and property, are to blame.

Up until two years ago, toil-worn riversmen, who were called longshoremen on the dockets but "water-rats" on the street, could get a bed for 15, 20 or 25 cents. Today it's different.

Only two joints are left in the entire Water street area, the cheapest of these is 50 cents.

For more than 50 years, Water street was the setting for row upon row of three and four-storied brick buildings. Some, formerly, had saloons on the first floor, and the upstairs were "flop-joints" with beds at two-bits. Some others had various kinds of stores on the ground floor, and "beds" above.

John McHugh, has been a patrolman around the river-front and on for 28 years.

"I dunno where these river rats loaf now. They used to line up there streets when the river was handling a lot of packets. Up to a couple of years ago, you could get a flop almost anywhere for two bits. Now there's one on Market street and another down by the Point, but they're expensive, or at least half a dollar a night. Seems like most of the old rivermen have gone and the 'rats' put up on the North side. Property values are too high around here now and although the river may be coming back—and I can remember when the boats were lined up solid from the Smithfield street Bridge to the Point."

4,000 GUARDS IN BATTLE

CAMP GEARTY, MT. GRETNA, Pa., Aug. 4.—(AP.)—The "red" and "blue" armies, made up of the 4,000 members of the Pennsylvania National Guard encamped here opposed each other in the field today in the final big maneuver of their training.

It was a mimic war involving the attack and defense of a pass in the mountains and embodied all the training which the guardsmen have been receiving for the last two weeks.

The "Blue" army was represented by the One Hundred and Eleventh Infantry and the One Hundred and Eighth Field Artillery. The "Red" army on the defensive was represented by the One Hundred and Twelfth Infantry.

The One Hundred and Third Medical Regiment and the Twenty-eighth Division Trains were divided between the two infantry regiments.

Company H of the One Hundred and Eleventh, the machine gun company of the second battalion, made the best showing of the summer with machine guns.

GIRL MISSING; 2 ARRESTED

PRAGUE, (CZECHO-SLOVAKIA) Aug. 4.—(AP.)—Detectives are seeking to unravel the mystery of the disappearance of an American girl, Miss Margit Voerdesmart of New York. John Michalko, prominent in Czecho-Slovak political circles, and his friend and physician, Dr. Klepetar, have been arrested on suspicion of murdering her.

It is alleged by the police that Michalko went through a bogus form of marriage with Miss Voerdesmart last year, after which she, Michalko and Klepetar left for Paris, saying they were going to America. Since then nothing has been heard of her.

MEXICAN BRIDGE FALLS; 25 DIE

MEXICO CITY, Aug. 4.—(AP.)—Twenty-five persons gathered on a bridge to watch the swollen waters of the Contreras River after a cloudburst near San Miguel were drowned as the bridge collapsed yesterday, say special dispatches from Zitacuaro, state of Michoacan. The bodies were carried off by the rushing waters.

Crops in the San Miguel district were destroyed by the cloudburst.

CANTON CHIEF GIVEN LIFE

CANTON, O., Aug. 4.—Saranus A. Lengel, former police chief of Canton, was sentenced to life imprisonment for the murder of Don R. Mellett, editor, today, when Judge Frank M. Clevenger overruled a motion for a new trial.

Lengel was convicted on July 16 of first degree murder. The jury saved him from the electric chair by recommending mercy.

WOMAN BEATEN AND ROBBED

Beaten and robbed in a house at 2564 Our way, and then thrown into the street, was the story told by Miss Anna O'Loughlin, 28, of 1405 Fifth avenue, to police in the Mercy Hospital, where she was taken early this morning, suffering from a possible fracture of the skull. She was found unconscious shortly after 1 o'clock in front of the Our way address. Thomas Buckley, Negro, was arrested.

TEMBLOR FELT ON COAST

LOS ANGELES, Aug. 4.—(AP.)—A heavy earthquake shook Los Angeles and suburbs at 4:22 a. m. today.

The tremor was sharp in downtown office buildings, being a double shake with about 10 seconds time from start to finish. Santa Monica on the shore reported a similar one.

Pasadena and Hollywood felt the quake, as did San Bernardino, 60 miles east. No damage was reported at any point.

NEW PARESIS REMEDY GETS OFFICIAL TESTS

CHICAGO, Aug. 4.—A new remedy for paresis was being investigated today by two universities, state departments and three hospitals. The remedy comprises foreign protein injections that are said to have restored the insane to an almost rational condition in experiments conducted within the last year. But until now no general examination of the remedy has been made with a view of heralding it as a definite cure. The treatment includes from 15 to 18 injections. Sixty-five patients from three Chicago hospitals have been treated.

PLOTTERS IN KIDNAPING OF AMERICANS KILLED

WASHINGTON, Aug. 4.—Two of the alleged instigators of the kidnaping of Russell L. Johnson, American, near Parral, Mexico, were killed when attempting to escape from jail, the State Department has been advised. Johnson, a mining engineer, was kidnaped by bandits on July 19, and was subsequently released by Federal troops.

LOSES RACE WITH DEATH

Madge Kennedy, stage star, raced by plane to Los Angeles, but failed to reach bedside of husband, Harold Bolster, before he died. She collapsed.

WIDOWED

What Do You Know?

Here are 25 questions which will test your knowledge of history, sports, literature, geography, current events and other subjects. A few may prove puzzling, but the vast majority should be answered immediately. Questions appear daily. Answers on Editorial Page.

1—What is the meaning of "John Doe et ux."?
(From Colette G. Miller, North side.)
2—Who is the author of "Seventeen"?
(From Ida Schein, Pittsburgh.)
3—Who was supposed to be the Wandering Jew?
(From Nora Zieher, Pittsburgh.)
4—What is carbon monoxide?
(From Irwin A. Tryon, Mt. Oliver.)
5—When was peace signed between Great Britain and America after the War of 1812?
(From Dominic Bevilacqua, Pittsburgh.)
6—What are the three most common punctuation marks?
(From Mrs. A. J. Bolach, North side.)
7—What mythical monster is an annual summer visitor?
8—Who is Mrs. Minnie Kennedy?
9—What President's son recently died?
10—In what play does Banquo's ghost figure?
11—What is a banshee?
12—What is a "Tommy Atkins"?
13—What is a bob-white?
14—What are Pittsburgh's three principal products?
(From Beatrice Alleger, Pittsburgh.)
15—What noted movie writer died suddenly recently?
(From Vance N. Plummer, Pittsburgh.)
16—What pitcher recently "jumped" the Cardinals?
(From Harry Martin, Etna.)
17—What high Federal position did Will Hays hold?
(From Mattie C. Luckhardt, North side.)
18—Why is a "flapper" so called?
(From Marguerite Kerr, Carnegie.)
19—In what round did Dempsey knock out Sharkey?
(From M. F. Adams, Pittsburgh.)
20—Why is Deuteronomy so called?
21—What Federal position did Bryan resign?
22—What city is "the home of the bean and the cod"?
23—What ball team is nicknamed Indians?
24—What was the full name of the exposition feature shortened to "The Midway"?
25—What petroleum is the most valuable? (Premiums not considered.)

The following were awarded two tickets each to the Davis Theater, home of the finest Keith vaudeville and photoplays, as a result of questions submitted to the WHAT DO YOU KNOW? editor of The Sun-Telegraph yesterday:

Helen M. Potter, 141 Thirty-seventh street.
Olive K. Patton, Mt. Oliver.
George Gerard, 1013 East Ohio street.
Margaret Yinger, Braddock.
Marie Guthknecht, 501 Mt. Troy road, Pittsburgh.
Robert C. Gross, 508 Park building.
Karl McWilliams, Wilmerding.
Alfred Anderson, Leetsdale.
Clara E. Wilson, Latrobe.
Florence Frank, Verona.
Helen M. Lenkenheimer, 1620 Hatteras street, North Side.
Martha Morgan, 135 Belthoover avenue.
James McBride, Millvale.
Estelle Wilson, Carrick.
Mary Plummer, Merran House.
Myrtle O. Brown, 209 Merran House, Merran avenue.
Mrs. E. S. Long, Wilkinsburg.

Arrangements for the daily award of 25 sets of tickets were made through the Stanley Company of America, which has direction of the Davis Theater.

Ida Mae Altman, 1019 Milton avenue.
William Weiss, Homestead.
Ruth Westwood, Etna.
Mrs. T. A. Parker, Springdale.
Miss E. Lamb, 1744 Point View street.
Miss M. C. Trichtinger, 4966 Coleman street.
Ruth Baker, 1116 East Ohio street, North Side.
J. Louis Dalsell, Mt. Washington.

SOHO IS CENTER FOR "ANTIQUES"

London—There is a new industry making "big money" in Soho, London's Latin quarter. Its business is to make "old" things out of new, and sell them to American visitors.

From the shipping department of the Soho firm issue "antique" copper warming pans, door-knockers, toasting forks, jardinieres, fire dogs, brass kettles, tea-trays, tea sets, wine-coolers, salvers and fish-heaters. They are distributed to certain tea-shops which resell them to tourists.

LEVINE POSTS $10,000 FOR PILOT

PARIS, Aug. 4.—(AP.)—Charles A. Levine, owner of the transatlantic plane Columbia, the newspapers stated today, has formally accepted the terms of the provisional agreement under which Maurice Drouhin, the French flyer, was engaged to pilot the plane back to New York.

That section of the agreement over which trouble developed involved the deposit of 200,000 francs (about $12,000) by way of insurance for Drouhin's wife and family.

The acceptance, before the sheriff's officer, it is added, gives the French aviator an ironclad guarantee and would enable him to place seals on the Columbia if Mr. Levine did not complete the contract.

The $10,000 Prize Novel "REBELLION"

by **Mateel Howe Farnham**

Chosen as best of 1,300 submitted in the Pictorial Review Contest . . .

TODAY the younger generation rebels against most things the older generation held sacred. "Rebellion" is the story of a modern, dynamic young girl in revolt against her family. Already interest is country-wide in this prize novel, to be published by Dodd, Mead & Company. Indeed "Rebellion" bids fair to be an even bigger success than "Wild Geese" by Martha Ostenso, winner of the 1925 Pictorial Prize. Its charming young author was before marriage Mateel Howe, daughter of E. W. Howe.

"Rebellion" is *the* novel of 1927. It is romantic, thrilling, human. It makes you laugh and—it makes you sigh! In August Pictorial—don't miss the opening chapters!

Begins in August Pictorial Review

MATEEL HOWE FARNHAM, author of "Rebellion," is in private life Mrs. Dwight Farnham, wife of the industrial engineer. They live in Gramercy Park, New York, and summer in the writers' colony at Westport, Conn.

E. W. Howe's Daughter . . .

A Father's Tribute to the Author of the $10,000 Prize Novel

"ED" HOWE
Editor-proprietor of "Ed Howe's Monthly." His article, "My Only Daughter," is in August Pictorial Review.

Mateel Howe as a child

Mateel Howe Farnham comes naturally by her talent for writing. She is the daughter of the man who wrote that classic of Americana, "The Story of a Country Town."

And a beloved daughter! Read "Ed" Howe's "My Only Daughter" in August Pictorial Review. "The nearest approach to an angel is a little girl of ten or twelve," he says. "I've traveled far, but have discovered nothing equal to love. And no wife ever loved a husband as a girl of twelve loves her father. There is a trustfulness, an admiration, no grown woman has for a man. A girl of twelve hasn't found the men out; a woman of sixteen is beginning to; and I blush when I think of what women beyond twenty think of us—most of it true."

Written from the heart, "My Only Daughter"! A rare human document—the sort of thing you find in Pictorial Review.

THE WONDERFUL STORY OF AN AMERICAN NOVELIST WHO BECAME A PRIMA DONNA . .

College graduate, poet, novelist and opera singer, Dorothy Speare is one of the most versatile and most charming of American women. Pictorial readers will remember "The Excitement-Eaters," her serial novel with its vivid pictures of the younger generation. "Prelude" tells her own story of her struggle against odds—how she at last won out. You'll find it in August Pictorial Review. With many other wonderful articles and stories—big names like Joseph C. Lincoln, Wilbur Daniel Steele, Courtney Riley Cooper, Juliet Wilbor Tompkins—Don't miss the Summer Fiction Number!

DOROTHY SPEARE, College graduate, poet, novelist, and prima donna.

August PICTORIAL REVIEW

Now on Sale!

Pittsburgh's big new newspaper

The Sunday Sun-Telegraph

combining the features of

The Sunday Post and The Sunday Gazette Times

will be out Sunday

order your copy now!

Painters, Plumbers, Electricians—Thousands Need Your Service—Tell How You Can Be Reached by Listing Your Name and Address Under "Wanted Business." Call Grant 5400

DIED

ARDERY—Suddenly, on Wednesday, August 3, 1927, at Washeshente, Ontario, Canada, Dr. ROBERT F. ARDERY, second son of A. W. and Mary B. Ardery, of 5302 Summit avenue, Bellevue, Pa.
Notice of funeral later.

CAVANAUGH—On Tuesday, August 2, 1927, at 3:30 p. m., THOMAS M. CAVANAUGH, husband of the late Louise Maxwell Cavanaugh and son of Elinor Cavanaugh and the late Maurice Cavanaugh.
Funeral from the family home, 1145 Morningside avenue, on Saturday, August 6, at 8:30 a. m. Requiem mass at St. Stephen's Church at 9 a. m. Shamrock Council, Knights of Columbus and friends of the family are respectfully invited to attend.

DOYLE—On Thursday, August 4, 1927, at 1:30 a. m., SUE GERAGHTY DOYLE, wife of Sylvester D. and mother of Rev. Sylvester A. Doyle.
Funeral from the family residence, 220 Graham street, on Monday, August 8, at 9 a. m. Solemn high mass of requiem at St. Mary of the Mount Church at 10 a. m. Friends of the family are respectfully invited to attend. Interment in Calvary Cemetery.
[Columbus (O.), Chicago (Ill.) and Newark (N. J.) papers please copy.]

EDMUNDSON—On Wednesday afternoon, August 3, 1927, at the Homeopathic Hospital, Pittsburgh, WILLIAM M. EDMUNDSON, in his 15th year; son of Ira H. and Marion Muirhead Edmundson, of 647 Washington avenue, Mt. Lebanon.
Funeral on Saturday afternoon, August 6, at 3 o'clock.

ENLOW—On Thursday, August 3, 1927, at 3 p. m., at her residence, 339 Thirty-fifth street, College Hill, Beaver Falls, Pa., AMELIA ANNA ENLOW, wife of Rev. Hugh H. Enlow, aged 61 years.
Funeral on Thursday, August 4, at 8 p. m. (daylight saving time). Interment at Bovee Cemetery, Hartsel (sub), Maryland, on Friday at 2 p. m.

FELLOWS—On Wednesday, August 3, 1927, at 6:20 a. m., JOSHUA FELLOWS, husband of Mary Lavu Fellows, aged 53 years.
Funeral services at his late home, 341 Highland avenue, Chalfont borough, East Pittsburgh, Pa., on Saturday afternoon, August 6, at 2:30 o'clock. Friends of the family are respectfully invited to attend. Interment private.
[San Angelo (Tex.) papers please copy.]

GIBB—At Walkerville, Ont., on Wednesday afternoon, August 3, 1927, at 1 o'clock, WILLIAM, beloved son of Esther Chetsworthy and the late Walter Gibb.
Services at the home of T. B. Moreland Company, North Highland avenue at Hippez street, East End, Saturday afternoon at 2 o'clock. Interment private.

GLEASON—On Wednesday afternoon, August 3, 1927, at 2 o'clock, Mrs. LAURA BOWEN GLEASON, of the Eastern Star Home, Bellevue, Pa., in her 74th year.
Remains may be viewed at the Heidinger mortuary, 2430 West Liberty avenue, South Hills, Pittsburgh, where funeral services will be held on Friday evening, August 5, at 8:30 o'clock, followed by Eastern Star services at 9 o'clock (daylight saving time). Also memorial services at the Eastern Star Home, Bellevue, on Friday afternoon at 2 o'clock. She was past matron of Orient Chapter No. 31, O. E. S. Members of O. E. S. and friends of the family are respectfully invited to attend. Interment on Saturday at Massillon, O. Take car No. 16 or 39 at Third avenue to Beechview junction.
[Kenosville (Pa.) and Massillon (O.) papers please copy.]

HUSTON—At the McKeesport Hospital on Wednesday, August 3, 1927, at 11:45 a. m., CARRIE B. HUSTON, wife of R. M. Huston, aged 51 years. She is survived by three sons and three daughters, Kirk S., of McKeesport, Pa.; Harry H., of Clairton, Frank C. Huston and Mrs. Rachel K. Walters, of Mifflin township; Mrs. Anna Dunlap, of Duquesne, and Mrs. Alice R. Pfaff, of Duquesne.
Funeral services at her late residence, Lebanon road, Glenshaw stop, on Friday, August 5, at 2 p. m. Interment in Richland Cemetery. Take car No. 16 to Grandview stop.

GUMBERT—At U. S. Marine Hospital at Pittsburgh, Pa., on Wednesday, August 3, 1927, at 7 o'clock, JERRY W. GUMBERT, husband of Jennie B. Gumbert (nee Hawk).
Funeral services at his late residence, Mount avenue, South Verona, Friday afternoon, August 5, at 3 o'clock (daylight saving time). Interment in Oakmont Cemetery.
[Kittanning (Pa.) papers please copy.]

HERRON—On Tuesday, August 2, 1927, at 4:30 p. m., MARION E. FYFE HERRON, wife of Edmond V. Herron.
Funeral services at her late residence, 716 Beaverwood street, Bellevue, on Thursday evening, August 4, at 8 o'clock. Interment private. Friday at 10 a. m.

HIMMEL—On Wednesday, August 3, 1927, ALEXANDER KIMMEL, husband of Elizabeth McDowell Kimmel. He is survived by his wife, two daughters, Mary J. Dunn, of New Brighton, and Hazel Tepper, of Beaver Falls, and two sons, Robert R. and John C. Kimmel, of Turtle Creek, Pa.
Funeral services at his late residence, 129 Penn avenue extension, Turtle Creek, Pa., on Saturday afternoon, August 6, at 1:30 o'clock (daylight saving time). Interment in Grandview Cemetery.

KUHN—At Providence Hospital, Beaver Falls, Pa., on Wednesday, August 3, 1927, at 9:45 p. m., JOSEPH J. KUHN, son of Ida and the late Anthony Kuhn, aged 36 years.
Funeral from the family home, Blairsville, Pa., on Saturday morning, August 6, at 8:30 o'clock. High mass of requiem at Simon and Jude Church, Blairsville, Pa., at 9 o'clock (eastern standard time). Friends of the family are respectfully invited to attend.

LYTLE—On Tuesday, August 2, 1927, at 9:15 p. m., WILLIAM CLYDE LYTLE, husband of Elizabeth Gillingham Lytle, in his 42d year.
Funeral services at the Venetian Methodist Church, Friday, August 5, at 2:30 p. m. Interment in Finleyville Cemetery.
[Meadville (Pa.) papers please copy.]

McCAFFREY—On Monday afternoon, August 1, 1927, at 5:40 o'clock, ELIZABETH McCAFFREY, widow of John McCaffrey, aged 78 years.
Funeral from the family home, 373 South Highland avenue, East End, Thursday morning, August 4, at 9:30 o'clock. Solemn requiem high mass at Sacred Heart Church, Walnut and Shady avenue, at 10 o'clock. Interment private. Please omit flowers.

McCLELLAND—On Thursday, August 4, 1927, at 1:45 a. m., Mrs. ALICE LASKEL, McCLELLAND, wife of J. L. McClelland, of 1151 Harvard street, Swissvale, aged 65 years.
Funeral services at the residence of Montgomery McClung, 1916 Walnut street, Saturday afternoon at 1:30 o'clock.

SCHNEIDER—On Wednesday, August 3, 1927, at 7:30 p. m., JOSEPHINE SCHLAUNEIDER, widow of Francis B. Schneider, aged 67 years.
Funeral from her late residence, 22 Creighton avenue, Crafton, Pa., on Saturday, August 6, at 8:30 a. m. Solemn requiem high mass at St. Philip's Church at 9 o'clock. Friends of the family are respectfully invited to attend.

SMAIL—On Wednesday, August 3, 1927, at 1:15 p. m., JAMES IRVIN SMAIL, husband of Elizabeth W. Smail and father of Julia Elizabeth and James Irvin Smail, Jr., in his 69th year.
Funeral services at his late home, 1322 South Negley avenue, Squirrel Hill, on Friday, August 5, at 8 p. m. Friends of the family are respectfully invited to attend. Interment at Lancaster, O., on Saturday, August 6.
[Columbus (O.) papers please copy.]

SNYDER—At the residence of his daughter, Mrs. John B. Cleer, 1405 Converse street, McKeesport, Pa., on Wednesday, August 3, at 11:15 p. m., CHRISTOPHER J. SNYDER, husband of the late Catherine Loftus Snyder.
Funeral from the residence of his sister, Mrs. Mary Joyce, 211 Sycamore street, Mt. Washington. Notice of time later.
[McKeesport (Pa.) papers please copy.]

SPAHR—On Wednesday, August 3, 1927, at 7 p. m., EDWARD SPAHR, husband of the late Elizabeth McMillen, in his 76th year.
Funeral services at the home of his daughter, Mrs. W. L. Norris, 37 Stowe street, Ingram, Pa., on Friday, August 5, at 2:30 p. m. Friends of the family are respectfully invited to attend. Interment in Melrose Cemetery, Bridgeville, Pa.

WALKER—On Thursday, August 4, 1927, at 1:55 a. m., EDWARD BARNES WALKER.
Funeral services at his late home, 1315 Esplanade street, North Side, Thursday evening, August 4, at 8 o'clock. Friends of the family are respectfully invited to attend. Interment at Kingston, Pa.

IN MEMORIAM.

In loving memory of our dear daughter and sister, Mrs. Bliss Kelly McKenna, who died one year ago today, August 4, 1926.
Dear Eddy, you are not forgotten,
Though on earth you are no more,
Still in memory you are dear to us
And with us as you were before.
Sadly missed by her father, mother, sisters and brothers.

The Sun-Telegraph
Evening and Sunday Morning
Evening Issue Combining the
PITTSBURGH CHRONICLE TELEGRAPH and PITTSBURGH SUN
Sunday Morning Issue Combining
PITTSBURGH SUNDAY GAZETTE TIMES and PITTSBURGH SUNDAY POST
PUBLICATION BUILDING,
GAZETTE SQUARE, PITTSBURGH, PA.
DOWNTOWN OFFICE,
530 LIBERTY AVENUE.
For Classified Ads Only
Telephone Grant 5400.
All Other Departments Grant 6500.
Transient Rates for Classified Advertising
Daily or Sunday
Cash Rates
5c a word, minimum price 50c.
3 consecutive times 4c a word each insertion. Minimum charge $1.44 for 3 times. Situations wanted per word 1½c; minimum 25c. Seven consecutive days for the price of six.
Charge Rates
21c a line, minimum charge 63c.
3 consecutive times 19c a line each insertion. Minimum charge $1.50.
Average 6 words to the line.
Strictly mail order advertising 35c per line or $4.45 per inch.
Personals, male and female help special. Cash rate—One time, 25c per line; three consecutive times, 21c per line. Charge rate—One time, 35c per line; three consecutive times, 29c per line.
Card of thanks, church announcements, deaths, memoriams, birth and marriage notices, 5c per word; minimum $1.
Advertisers, if they desire, may have answers to advertisements come to this office; count out of five words for address.
If replies to advertisements have to be mailed (outside of the city only) send 10c for postage.
Telephone or oral orders to discontinue or change "Till Forbid" advertisements should be confirmed by letter.
The Sun-Telegraph will not be responsible for more than one incorrect insertion of an advertisement ordered for more than one time.
Advertisers should ask for and retain receipt of payment of classified ads. as mistakes cannot be rectified without them.
The publisher reserves the right to reject any advertising deemed objectionable.
Branch Offices:
Downtown, 530 Liberty Avenue.
East End, 6122 Center Avenue, near Penn.
Homewood, 540 Homewood Avenue.
Brushton, 855 Brushton Avenue.
Oakland, 3806 Forbes Street.
South Side, 1916 Carson Street.
Hill Top, 833 Warrington Avenue.
Brookline, 916 Brookline Boulevard.
North Side, 720 Federal Street.
North Side, 808 Federal Street.
North Side, 821 Federal Street.
North Side, 1437 Beaver Avenue.
North Side, 1901 Beaver Avenue.
North Side, 2344 Brighton Road.
Aspinwall, 247 Prospect Road.
Bellevue, 708 Bradford Avenue.
Carrick, 2551 Church Avenue.
Crafton, 53 Station Street.
Dormont, 1051 Potomac Avenue.
Etna, 2 Prospect Road.
Millvale, 432 Grant Avenue.
McKees Rocks, 716 Chartiers Avenue.
McKeesport, 530 Fifth Avenue.
Sharpsburg, 604 Main Street.
Swissvale, 1630 Edgewood Street.
Wilkinsburg, 624 Ithaca Street.
Wilkinsburg, 1020 Wood Street.

LOST AND FOUND.

LOST—Platinum and diamond brooch, can be worn as pendant, in baloney toilet of Joseph Horne Co. $10 reward if returned to superintendent's office. Valued for sentiment.

LOST—Lady's white gold wrist watch on Jackson street, Bellevue, or Riverview park, in or near the chapel. Suitable reward if returned to Palmer's Silk Store, Jenkins Arcade.

LOST—Platinum and diamond bracelet West View Park Saturday evening, July 30th, reward. Please call Sterling 551.

WANTED.

Agents.

TAILORING SALESMEN wanted, producers who can appreciate a real money making opportunity; we explain you to beat the world with our wonder values; our self-selling scope, worsted or cassimere suit, top-coat or overcoat tailored to measure for $17.50; you collect $4.00 deposit, your commission, we do the rest; tall or short, stout or slender, needed; to the Nated Tailoring Co., Dept. 37, 850 Broadway, N. Y.

Male Help.

AUTOMOBILE mechanic, 30 years old or older, married preferred, steady, reliable. McMurray 34-R-2.

KAUFMANN & BAER CO.
GIMBEL BROTHERS INC.
Require the services of
Experienced Men's Clothing Salesmen.
Apply Employment Office,
Tenth Floor,
Sixth Ave. and Smithfield St.

EXPERIENCED cafeteria man wanted. Apply Stanwix Washington, foot of Market st.

NEAT appearing young man to take orders; steady work; can earn $5 per day and up. Apply 630 Wabash bldg.

THREE boys, 18 years of age, preferably high school graduates, who will be satisfied with $25 per week to start; must be neat appearing. See Mr. Dudley, 8 a. m. Ready for work. 209 Empire bldg.

TWO young men of neat appearance, 18 years of age, wanted, who are free to travel, leaving Pittsburgh immediately; working three states with manager taking orders; no previous experience necessary. Apply Mr. Dudley, 209 Empire bldg.

TWO EXPERIENCED WASHING MACHINE SALESMEN. NO CANVASSING. Direct factory connection with possibilities of early advancement. Car furnished. See Mr. Lowman, 207 N. Highland ave., E. E.

TWO young men over 21 years of age, can earn from $30 to $45 per week; no experience necessary; must be of neat appearance. Apply 209 Empire bldg.

WANTED EXPERIENCED DRIVER FOR SIX-TON STEAM HAMMER IN TOOL STEEL PLANT, FIRTH STERLING STEEL CO., McKEESPORT, PA.

WANTED—Men with newspaper or magazine experience; also others for a selling proposition which appeals to all classes of people; a good chance to advance. See Mr. Grafley, Room 207 Commonwealth Annex, from 4:30 to 7 o'clock.

WE HAVE need of the services of a man between the ages of 25 and 40 years, to work at gasoline service station. Must be resident of Ambridge or immediate vicinity. See Mr. Morris, Merchant and Brydon st., Ambridge, Pa., Friday, August 5, 1 o'clock.

WOULD YOU LIKE TO MANAGE A STORE?
WE NEED TWO MEN OVER 24, PREFERABLY MARRIED; FAIR EDUCATION, GOOD APPEARANCE AND EXCELLENT CHARACTER; EXPERIENCE NOT ESSENTIAL; MUST BE SATISFIED WITH MODERATE INCOME DURING SHORT TRAINING PERIOD. CALL AT 9:30 A. M. OR 2 P. M.
NO OTHER TIME.
3081 JENKINS ARCADE.

YOUNG men, neat appearing, travel with manager taking orders; can earn $35 weekly at start. Apply 630 Wabash bldg.

WANTED.

Male Help Special.

MEN AMBITIOUS
EMPLOYED OR NOT
MAKE MONEY IN SPARE TIME
$35 TO $75 WEEKLY.
THIS IS GENUINE, A REAL OPPORTUNITY.

No matter what you are now doing, this work will not interfere with it. Perhaps you are like other men who are with us that desired to earn just a little more money weekly, like piling up of the assets of an "what note," that cause us all desire a little bigger pay check weekly.

IF SO

We have a plan for you, we need white gentlemen of refinement, between 25 and 45 years of age, who are ambitious, honest and fast afield to do some interesting congenial work that is not hard, either on full or part time.

WE DO NOT

Ask you to go out and sell anything or canvass. Anyone with just an average education can become successful with us. Plenty of opportunity for advancement. No Red Tape.

IF YOU

Want $35 to $75 extra every week, call at here and learn, then go to work. SOUNDS EASY. It is. (Note: All applicants must call in person and in order to give the chap who is working a chance, we have arranged for personal interviews Friday evening at 8:30 o'clock (daylight saving time). Call in person only at the stated hour. All will be given full consideration either for full or part time work.

CALL FRIDAY EVENING, AUGUST 5TH, at 8:30 O'CLOCK (DAYLIGHT SAVING TIME). PLEASE BE PROMPT. ROOM 601, CHAMBER OF COMMERCE BLDG.

MEN WANTED.

Learn auto business by practical and individual instructions, day and evening classes; catalog free.
Pgh. School of Auto. Eng.,
Dept. "I" 405 Penn ave., Pittsburgh, Pa.

$75 TO $225 MONTH—Railway postal clerks; steady work; men 18 up; 25 examined free; common education sufficient. Write immediately Franklin Institute, Dept. 218 H, Rochester, N. Y.

Female Help.

WANTED—Competent white woman for general housework. Mrs. H. S. Fisher, Penn Sewickley 1270.

WHITE GIRL—Housework, second girl employed; no washing, best wages. Hazel 0180. 5054 Dawson st.

Female Help Special.

LADIES-GENTLEWOMEN
NEED EXTRA MONEY?
CAN YOU SPARE 1 HOUR A DAY?

If so, you should investigate this advertisement. This is one of the most wonderful opportunities ever offered in the columns of this newspaper. If you desire employment can be made permanent, or part time, if at present employed. Positions are genuine and are made possible because of overgrowth and extension of our Pittsburgh offices. Earnings will delight the lady who is desirous of increasing her present income $10 to $15 weekly.

YOU WILL NOT
BE ASKED
TO SELL ANYTHING

We require white ladies of refinement between the ages of 25 and 45. We prefer married ladies, but all honest applicants will be given personal consideration. Work may be done at home and will in no way interfere with your present occupation. No business experience required and work can be done as easily by housewife at business woman. An answer to this ad will promptly convince you that the possibilities of extra money is solved. All payments weekly. We also have a few vacancies for gentlemen, and if husbands or brothers having spare time and are willing to work bring them with you. Call in person Friday evening, August 5th, at 7:30 o'clock.
EMPLOYMENT MANAGER,
SUITE 601, CHAMBER COMMERCE BLDG.

COR. 7TH AVE. AND SMITHFIELD ST.
Notice—No ad will be published until Friday night only, and no applicants will be considered after 8:30 o'clock (daylight saving time) Friday evening. Remember, "the early bird catches the worm."

PATTERSON'S SCOTCH EMPLOYMENT Has first-class cook, waitress, chambermaids, general housework girls; wages while immediately. Call Hilland 4858.

MENTION THE SUN-TELEGRAPH WHEN ANSWERING ADVERTISEMENTS.

Situations Male.

WANTED—By reliable, honest man, any person wishing to go to any part of Florida will act as chauffeur. Address Mr. Joseph Sacco, Alverda, Pa.

MALE NURSE will nurse invalid; nervous mental cases. The best of doctors' references. Write G-149, Pittsburgh Sun-Telegraph.

DRUGGIST, R. P.—Experienced, honest, reliable; best references. Call Hazel 2915-J.

Situations Female.

COLORED laundresses, men and women house and office cleaners, janitor service, odd jobs (if all kinds; best reference. Imperial. Phone Atlantic 1281.

PRACTICAL NURSE will do managing in her own home, for appointment call Cedar 6256.

PRACTICAL NURSE will do managing in her own home. For appointment call Cedar 6256.

COLORED experienced laundress wishes work; will give references. Hilard 4602-W.

Boarders.

BELLEVUE—Will board children by week in refined suburban home; mother care; reasonable rate. Linden 2106-R.

Miscellaneous.

WANTED—Single harness for 1,400-pound horse. Write R-247, Pittsburgh Sun-Telegraph.

Schools—Instructions

Short Business Courses.
Where students get through quickly and secure good positions.
BOYD'S, 130 PENN,
now enrolling for August 8 class.
SUMMER SCHOOL.
FIFTH YEAR.
CURRY COLLEGE

Landscape and Gardener.

TREES SPRAYED, DEAD WOOD taken out of trees, POTTED MONTHLY ROSES, SHRUBS and VINES supplied for fall planting. Estimates on new lawns. FRANK C. JONES, LANDSCAPE GARDENER, 350 Bayne ave., Bellevue. Linden 0743.

FOR RENT.

East End Houses.

COMPLETE
RENT LIST
EAST END-SQUIRREL HILL HOMES.
KELLY-WOOD,
CENTER AND HIGHLAND.

NEW HOMES FOR RENT
$85—Just completed, 6 rooms, tile bath with shower; frigidaire; convenient to cars and trains; located Jonathan court, near corner Homewood and Jonathan st.
GEORGE W. BROWN,
132 S. Whitfield st. Montrose 4457.

City and Suburban.

GLENSHAW.
Spencer lane, frame, eight rooms, bath, large grounds and trees, garage, suitable for two families; rent $80. Also seven-room modern, newly decorated; rent $60.
SAMUEL W. BLACK CO.,
Farmers Bank Bldg. Atlantic 2740.

Modern Homes for Colored.
3545-3571 Bentwood st., Center ave. car to Watt stop; brick, 6 rooms, bath, gas and electric. Your reference must be right.
EUGENE S. REILLY & CO.,
430-432 Fourth Ave. Court 5600.

FOR SALE.

City and Suburban.

New Houses $5,750—$1,000 Cash
ROSSLYN HEIGHTS—20 MIN. TO 4th AVE.
CONTAIN 6 LARGE ROOMS, HALL, BATH, CEMENTED CELLAR, WATER, GAS, ELECTRIC, FRONT AND REAR PORCHES, PAVED STREETS, LOCATED JUSTUS AVE., 3 MINUTES TO STATION, 19 TRAINS DAILY, FARE 5c; NEAR SCHOOLS, CHURCHES AND CAR LINE. LOT 37x110 TO ALLEY. HONESTLY BUILT FROM THE FOUNDATION TO THE ROOF.
FRESH AIR—SAFE STREETS FOR CHILDREN
If you see these houses you will buy.
PAGE & LAWLER ST. NICHOLAS BUILDING
Corner Main and Ella Sts., Rosslyn Heights

Small payment down will buy,
Immediate possession. Free to Owner.
Country home, all city conveniences.
The goal of all should be to own a home,
not in the country where a garden can be had.
Such is found at Sunnyhills Manor,
near trolley cars, on improved roads to city,
new, up-to-date houses, 5 r., bath each.
Lots to $10,000; payments easy as rent. Particulars from Commonwealth Real Estate Co.,
Commonwealth Bldg., Fourth Ave.

FOR RENT.

Furnished Rooms.

A DESIRABLE room, West End; 12 minutes from Horne's; near car line. $5.00 week. Walnut 3018.

AIKEN AVE., 628—Two well furnished front rooms, near bath; all conveniences; other floors and home stations; reasonable rent. Mayflower 6196.

AT 226 S. PACIFIC AVE.—Comfortable large front room, newly furnished, second floor, gentlemen. Hilland 4307-J.

AT SHADY AVE., 634, Large, nicely furnished parlor bedroom with board; suitable for refined couple, with home comforts.

ATTRACTIVE room, twin beds, near bath; 15 minutes city. Mayflower 8145.

BAUM BLVD.—Large cheerful room with porch; bath with shower; private family; gentlemen. Montrose 6737.

BAUM BLVD., 1520—Desirable cool room, gentleman or couple; reasonable. Montrose 0402.

BAUM BLVD., 1625—Two connecting front rooms, private tile bath, single or en suite, with meals. Hilland 2661.

BEAUTIFUL furnished rooms with electric fans; also large room; apartment; cars, bus and Soup station. 5145 Center ave.

CENTER AVE., 4504, Schenley district—Attractively furnished bedroom, twin beds; moderate rent. Mayflower 0166.

CHEERFUL room, 15 minutes to town, good car service. Mayflower 6197. $5 week.

ELLSWORTH AVE., 5, E.—Private suite, completely furnished. For details, Mayflower 2027.

FRANKSTOWN AVE., 6726—Second floor front room, with board, gentleman; home privileges. Montrose 2914.

FURNISHED room, private family; lady or gentleman. Phone Hilland 1565-R.

FIFTH AVE., 1728
Newly furnished sleeping rooms.

IN DORMONT—Two rooms completely furnished for light housekeeping with running water, very convenient location for business couple. Call Lehigh 1121 M.

KNOXVILLE, 491 Rochelle st.—Nicely furnished room, gentleman, $4 weekly. Lafayette 1307-J.

1613 LAKEVIEW ROAD,
WILKINSBURG.
New garage, rent free; 1, 2 or 3 furnished rooms, suitable for working men; rent reasonable.

MT. WASHINGTON—Refined gentleman wishes to share room, twin beds; $40; including board and laundry. Lafayette 1003.

814 S. NEGLEY
2 or 3 unfurnished rooms; light, heat, telephone furnished; $25 to $27 per month; very reasonable. Mayflower 8012.

ONE, 2 or 3 airy connecting, clean rooms, for water and steps of floor; reasonable. Hilland 4604-J.

ROCHELLE ST., 405, Knoxville—Nicely furnished room, gentleman, $4, $5 weekly. Lafayette 1307-J.

SHADYSIDE—Large 2nd floor front room; business lady or gentleman; near Fifth ave. Schenley 0709-J.

SHADY AVE., 526—Large room, next to bath; terms reasonable.

S. HIGHLAND, 370, E. E.—Nicely furnished front room, reasonable.

STRATFORD, 121—Near Penn and Negley, two large front rooms, private bath; $40, high class. Montrose 8256.

SQUIRREL HILL—Attractive room, private home. Hazel 1820.

WATSON BLVD., 220—Two or 3 furnished rooms, use of bath and laundry. Call Fairfax 9432.

WESTERN AVE., 1125, N. S.—One or two housekeeping rooms, country-like surroundings, walking distance. Cedar 7564-M.

Wilkinsburg.

New garage, rent free; 1, 2 or 3 furnished rooms, suitable for working men, convenient to Westinghouse; rent reasonable. Call Franklin 4750-R.

WILKINSBURG—Centrally located, 4 rooms, attractively built, steam heat; $45. Morgan Brothers, 9840-J, evenings Franklin 4750-R.

WHY PAY HOTEL RATES?
A HIGH-GRADE HOME has available a large, well-furnished room, private bath. Garage available. Near East Liberty. Ross station, bus and car lines. 370 S. Negley ave.

16 NORTH DIAMOND ST., WEST—Furnished room, bath; gentleman; second floor; central location; 15 minutes to business section. Fairfax 5099.

Unfurnished Rooms.

COLLINS AVE., 624—2 or 3 unfurnished rooms second floor.

STANTON AVE., 5515—Beautiful three-room apartment, private bath; rent reasonable.

TWO rooms and kitchenette, ideal location, use of bath and laundry. Lehigh 3140-J.

North Side Houses.

NEW modern, six rooms; handy church, school, minute to car; $60. Call West View 1119-M.

South Hills.

DORMONT — Seven-room house, double brick garage, two car lines; modernly equipped. Call Lehigh 2616-J.

Apartments—Flats.

Rent, Modern Apts.
$67.50 to $100 per mo.
(including heat, hot water, janitor).
California Ave., 5 r., bath;
Craig and Forbes St., 4 r., bath;
Crafton Heights, 6 r., bath;
Stevenson St., 4 r., bath.
Also others not on list.
COMMONWEALTH REAL ESTATE CO.,
Commonwealth Bldg., Fourth Ave.

DORMONT.
4 rms., heat, hot water, refrigeration, $72.
4 rooms, bath, in-a-door bed, open porch, second floor duplex with garage, $70.
6 rooms, sun parlor, second floor, $75.
6 rooms, first floor, $80.
E. H. JENKINS JR. LEHIGH 0462.
1461 Potomac Ave., Dormont.

EAST END APARTMENT.
ONE MONTH FREE.
Alder street, first floor, 4 rooms, bath, laundry, porch. Rent $60.
SAMUEL W. BLACK CO.,
Farmers Bank Bldg.

$25—4-Room Apartments.
534 Robinson st., Oakland; first and second floor vacancies, large porches, gas and electric. Possession immediate.
EUGENE S. REILLY & CO.,
430-432 Fourth Ave. Court 5600.

ONE NEW MODERN 6-room apartment; hardwood floors, tile bath, heat and hot water; rent very reasonable. Franklin 3114.
311 Trenton ave., Wilkinsburg.

TO SUB-LET an unfurnished 5-room corner apartment in the Lewellig; immediate possession; reduced rental. Mayflower 8322 or 8340.

BEADON ST., Squirrel Hill—Fine apartment. Court 3029.

FOR SALE.

City and Suburban.

McKALLIP-EQUITABLE MORTGAGE SERVICE
No Commission
No Advance Fees
5 year straight loans or 5 to 10 years with small reductions of principal. 10-day settlements.
C. C. McKallip & Company
LOAN AGENTS FOR THE EQUITABLE LIFE ASSURANCE SOCIETY
336 4th Ave. Court 3640

Modern South Hills Homes.
$9,000—Modern; half brick, 6 rooms, tile bath, shower, hardwood floors; near cars, stores, schools.
$8,500—New 6-room all-brick bungalow; tile bath, hardwood floors, coal furnace, all conveniences.
$7,000—All-frame semi-bungalow; 5 rooms, tile bath; 1 square to stores and schools.
J. [illegible]
2200 West Liberty Ave. Lehigh 3014-3015

HIGHLAND DISTRICT
TO SETTLE AN ESTATE.
We are authorized to offer a substantially well-built home of nine rooms and bath, with one-car garage, large lot, beautifully planted; in one of the most exclusive streets in this section for $15,500. The property must be seen to be appreciated.
Eugene S. Reilly & Co.,
430-432 Fourth Ave. Court 5600.

$11,500—BELLEVUE—$11,500.
Brick of 8 large rooms, bath; large third floor; hardwood on first floor; all modern conveniences; 2-car garage; large level lot; ideal location; near schools, trolley and train; will consider trade for smaller home.
$7,250—AVALON HOME—$7,250.
Frame of 6 rooms, bath, 3 on third floor; all modern conveniences; lot is nicely 3 ex rages; 1 block from school and trolley; possession arranged.
PETER J. GLASER,
8 Calif. Ave., Avalon. Linden 2877-1531 W.

PENN AVE. BARGAIN.
Located in produce section; lot 24x130; 2-story brick; frame dwellings in rear; income $2,100; desires complete sacrifice $500 per foot; no reasonable offer refused for next 10 days.
S. V. THOMPSON & CO.,
905 Union Bank Bldg.

$13,500—BRICK DUPLEX, 8 rooms, garage, Kelly st.; $14,000, frame dwelling, 11 rooms, lot 60x400, Aspinwall; $15,500 brick bungalow, 6 rooms, tile, lot 50x182, Butler pike; $17,500, brick veneer, 10 rooms, lot 75x118, bath, garage, Mt. Lebanon.
George Vater, 5141 Butler St. Fisk 0845.

Why Pay Rent? $500 Down
will buy this modern new brick home of 6 rooms; corner lot, paved street; very convenient location. Come out and let us show you this bargain; quick action needed.
J. H. DEJOHN,
1628 Broadway ave. Lehigh 1756-51.

DORMONT BUNGALOW.
Brick and shingle, 6 rooms, all hardwood; lot 45x110; east side. A bargain at $12,500.
CHAS. E. BAKER, 8213 W. Liberty Ave., Dormont. Lehigh 2300

DORMONT, $9,400—Only $1,000 down, balance to suit; attractive new home, brick, shingle, 6 rooms, tile bath, shades, best fixtures, all hardwood, coal furnace, garage; a bargain. Lehigh 1175-J.

ON ELLIOTT CAR LINE—6 2-3 acres of land, 5 to 6 rooms and bath; price $7,500. Inquire 207 Fairview ave., Elliott.

4 ROOMS, gas and electric; good condition; will sell reasonable; can see at any time. 156 Lillian st.

FOR SALE.

Miscellaneous.

WOMEN LOVE LUXURY
and it is real luxury to stand an hour or so in a bathroom such as we will construct and equip for you. All the little trifles and fixtures that make so much are not expensive. If you wish we will inspect your bathroom and give you an estimate on the cost of fitting it out the modern way.
We carry the largest line of warm-air Grates in Pittsburgh. Look them over Showroom.
You can pay monthly if it suits you best.
MANUFACTURERS' DISTRIBUTING CO.,
223 and 227 Fifth Ave., Pittsburgh, Pa.

East End.

S. Murtland Ave., near Reynolds St.
A wonderful home of 7 rooms and breakfast room; tile bath and shower, brass plumbing for water heat; the construction is of the best; lot 40x105, well planted. Owner leaving city. Price $20,000.
Smith Bird, 11 Highland Ave.
Monroeville 0700.

MENTION THE SUN-TELEGRAPH WHEN ANSWERING ADVERTISEMENTS.

North Side.

7-ROOM brick bungalow all modern conveniences, bath, hot water heat, 2-car garage; real home, too small for owner; will sacrifice for $12,500. Couldn't be built for $16,000. Can be seen anytime up to 7:30. Sunday until 5 o'clock. 2651 Hiawatha st., near Perrysville ave. Call Owner, Linden 4228-J.

MENTION THE SUN-TELEGRAPH WHEN ANSWERING ADVERTISEMENTS.

Business Properties.

Hotel Roosevelt Shops
HORNER REAL ESTATE
PARK BUILDING
ATLANTIC 0887
ATWOOD 7-6

Rent, Business House,
Liberty Street.
Opp. 7th Ave.; most prominent location; 5 floors, 20x110 to 2 spring Way. Learn of the from COMMONWEALTH REAL ESTATE CO., Commonwealth Bldg., Fourth Ave.

BEAUTY PARLOR.
Fully equipped, ground floor location. In heart East Liberty. F. G. Conley & Company, 127 N. Highland ave. Hilland 3090.

Storerooms.

RENT—CHEAP,
LARGE STORE,
19-21 West Park Way,
North Side. One car over line.
COMMONWEALTH REAL ESTATE CO.,
Commonwealth Bldg., Fourth Ave.

WILKINSBURG STORE—Ideal location for radio, electrical or plumber supplies or any good business; moderate rent. Atlantic 1356.

MENTION THE SUN-TELEGRAPH WHEN ANSWERING ADVERTISEMENTS.

Offices and Desk Space.

WE will service—Private furnished office of desk space, telephone calls received, complete service, downtown address, $5.00 weekly. 230 Fifth Avenue, Suite 916.

TO LET—Offices in centrally located office building. Address G. F., P. O. Box 324, city.

CHOICE cheerful offices, composite service, moderate rental. Atlantic 4000.

FOR SALE.

City and Suburban.

5½% MONEY, long term; also unlimited building and loan funds; prompt and fair appraisals.
H. R. ROBERTS, 339 FIFTH AVE.

Business Opportunities.

GENERAL STORE, barbecue, gas station, garage and 6-room house on 1½ acres of land at McMurray on the new McMurray road from Pittsburgh to Washington; the best location on one of the main highways of western Pennsylvania; good location for summer resort or roadhouse. Guy L. Simpson. Phone McMurray 34-R-2.

ESTABLISHED Pennsylvania corporation selling patented sanitary food covers and display racks throughout the United States and Canada, requires services of man who will invest or purchase controlling interest. We urge thorough investigation and reference. Write R-149, Pittsburgh Sun-Telegraph.

Lots.

CANNOT BE DUPLICATED
Conditions force me to sacrifice my level Mt. Lebanon lot 90x120 for $1,115; my price includes all improvements. Write owner, L. 146, Sun-Telegraph.

75x210 FOR $590.
Near Mt. Lebanon boulevard; $50 down, $10 per month. Call owner, Lehigh 1868.

BRIGHTON HEIGHTS—Elegant home building lots; slope outside. Phone Linden 1425-R.

MENTION THE SUN-TELEGRAPH WHEN ANSWERING ADVERTISEMENTS.

Mortgage Loans.

SECOND MORTGAGES
Borrow through us from an individual; we act similarly; we make the loan suit your needs and your ability; immediate appraisement; settlements within 48 hours; bring deed.
Lawton Real Estate Co.,
636 Diamond st. Court 1240.

FIRST MORTGAGES
Quick service, reasonable charges, bring deed; straight or monthly pay.
Lawton Real Estate Co.
636 Diamond st. Court 1240.

Refinance Your Property
Large financial institution will lend enough to pay off present mortgages, and put Pittsburgh or suburban property on a long term, reasonable appraisal and settlement. Write Mortgage Department, Jos. and Pittsburgh, giving location, valuation, etc.

BUILDING AND LOAN prefers to loan in Wilkinsburg, East End, Sheridan, Highlands, Squirrel Hill and adjacent districts; nothing too large; easy monthly payments; no publicity, red tape or delay. Inquire secretary, Box 122, Wilkinsburg.

Business Properties.

WILKINSBURG STORE, ideal location for radio, electrical or plumber supplies or any good business; moderate rent. Atlantic 1356.

MENTION THE SUN-TELEGRAPH WHEN ANSWERING ADVERTISEMENTS.

Farms.

FARM—51 acres, new 5-room house, three springs, timber, inland, fine view of mountain; ideal summer home; 1½ miles south of

DUMB DORA — 'Her Going Out Was All Right, But

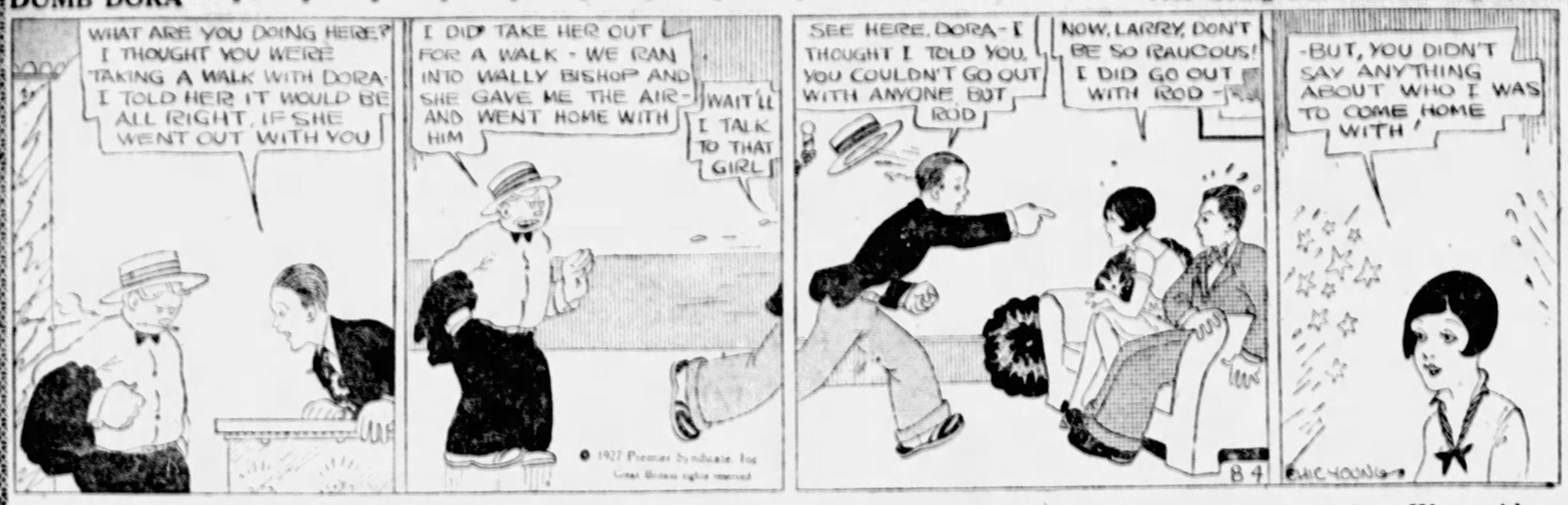
WHAT ARE YOU DOING HERE? I THOUGHT YOU WERE TAKING A WALK WITH DORA. I TOLD HER IT WOULD BE ALL RIGHT, IF SHE WENT OUT WITH YOU
I DID TAKE HER OUT FOR A WALK - WE RAN INTO WALLY BISHOP AND SHE GAVE ME THE AIR - AND WENT HOME WITH HIM
WAIT'LL I TALK TO THAT GIRL
© 1927 Premier Syndicate, Inc. Great Britain rights reserved
SEE HERE, DORA - I THOUGHT I TOLD YOU, YOU COULDN'T GO OUT WITH ANYONE BUT ROD
NOW, LARRY, DON'T BE SO RAUCOUS! I DID GO OUT WITH ROD -
-BUT, YOU DIDN'T SAY ANYTHING ABOUT WHO I WAS TO COME HOME WITH
ERIC YOUNG

BARNEY GOOGLE AND SPARK PLUG — It's Nothing for Eric to Worry About

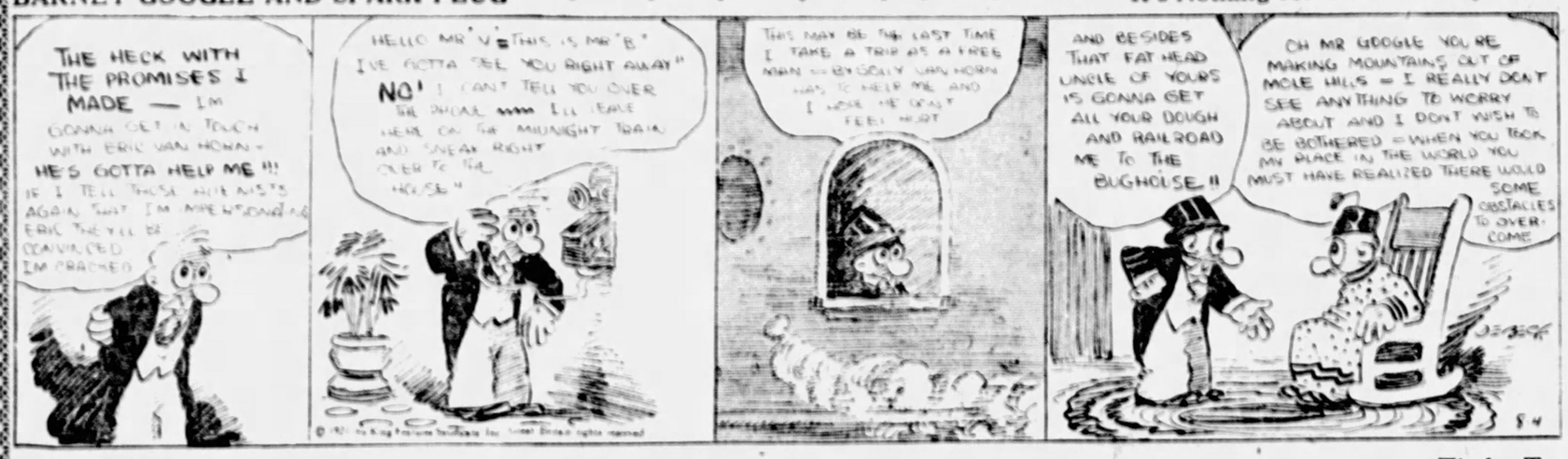
THE HECK WITH THE PROMISES I MADE — IM GONNA GET IN TOUCH WITH ERIC VAN HORN - HE'S GOTTA HELP ME !! IF I TELL THOSE MOONSHINERS AGAIN THAT I'M APPRENTICING ERIC THEY'LL BE CONVINCED I'M CRACKED
HELLO MR "V" = THIS IS MR "B" I'VE GOTTA SEE YOU RIGHT AWAY" NO! I CAN'T TELL YOU OVER THE PHONE mm I'LL LEAVE HERE ON THE MIDNIGHT TRAIN AND SNEAK RIGHT OVER TO THE HOUSE"
THIS MAY BE THE LAST TIME I TAKE A TRIP AS A FREE MAN - BY GOLLY VAN HORN HAS TO HELP ME AND I MEAN ME DON'T FEEL HURT
AND BESIDES THAT FAT HEAD UNCLE OF YOURS IS GONNA GET ALL YOUR DOUGH AND RAILROAD ME TO THE BUGHOUSE !!
OH MR GOOGLE YOU'RE MAKING MOUNTAINS OUT OF MOLE HILLS = I REALLY DON'T SEE ANYTHING TO WORRY ABOUT AND I DON'T WISH TO BE BOTHERED = WHEN YOU TOOK MY PLACE IN THE WORLD YOU MUST HAVE REALIZED THERE WOULD BE SOME OBSTACLES TO OVERCOME
BUSHMILLER

THE NEBBS — Tit for Tat

YESTERDAY AMBROSE GAVE MISS TRIXIE BLACK, THE SWELL LOOKING HEAD WAITRESS A LIFT TO TOWN IN HIS CAR AND OF COURSE SYLVIA APPLEBY HAD TO SEE IT.
HOW DE DO, SYLLY, DONT SEEM SO CHIPPER THIS MORNING. EAT SOMETHIN THAT DIDN'T FIT?
DONT BE SO CONSIDERATE ABOUT MY HEALTH - YOUR SEEMING INTEREST IS SARCASM - I SAW YOU JOY-RIDING WITH THE HEAD WAITRESS
THEY AIN'T NOTHING WRONG ABOUT A SINGLE FELLER WHO AIN'T ENGAGED OR NOTHIN' TAKING A GIRL FOR A RIDE.
THERE AIN'T ANYBODY TALKING ABOUT RIGHT OR WRONG - IT'S JUST THE APPEARANCE OF THE THING - WHY YOU'RE OLD ENOUGH TO BE HER FATHER AND SHE'S MUCH OLDER THAN HER MAKE-UP WOULD INDICATE!
WELL WHEN YOU WAS FLIRTING WITH KEPHART HE DIDN'T LOOK LIKE YOUR GRANDPAW NEITHER - PEOPLE WHO LIVE IN GLASS HOUSES SHOULDN'T HAVE NO LIGHTS LIT.
(Copyright, 1927, by The Bell Syndicate, Inc.) Trade Mark Reg. U. S. Pat. Office
W. A. Crabbe

THE BUNGLE FAMILY — Such Things Just Will Happen

NO, I WILL NOT LOWER MY VOICE! I DON'T CARE ABOUT NEIGHBORS. THEY DON'T TALK ABOUT MY VOICE AS MUCH AS THEY DO ABOUT THE BATTY INVENTIONS THAT YOU GEORGE BUNGLE—
LISTEN JO—
SOMEONE AT THE DOOR. I'LL GO.
YES, I JUST DROPPED IN TO ASK THE COLONEL ABOUT HIS SPLENDID INVENTION FOR—
SO! MR. D'LANE IS INTERESTED IN THAT INVENTION, EH?
MOTHER! MOTHER, LETS YOU AND I GO INTO THE OTHER ROOM FOR—
WELL, YES I AM INTERESTED IN THE INVENTION, MRS. BUNGLE. I DRIVE A CAR AND—
MR. D'LANE ARE YOU THE PERSON WHO PUT THAT DIPPY RUBBER FENDER BUG IN MY HUSBAND'S EAR?
MOTHER!
DAD WILL YOU TAKE MR. D'LANE INTO THE PARLOR?
WHAT A MESS. IMAGINE THAT WOMAN BEING THE MOTHER OF A LOVELY GIRL LIKE PEGGY. IT'S ASTOUNDING!
NO, I WONT KEEP STILL! WHAT? OH I SHOULD WORRY ABOUT HIM.
BUT MOTHER
JO, LISTEN.

LITTLE PAL — And He Didn't Mean "Maybe"

JUST KIDS — All That Was Necessary

I'M GOIN RIGHT UPSTAIRS AN' WASH MY HANDS MOM
THAT'S FUNNY - WASHING HIS HANDS IN THE MIDDLE OF THE AFTERNOON — I WONDER WHAT HE'S UP TO
MY GRACIOUS! YOU HAVEN'T HALF WASHED YOUR HANDS - YOU'VE ONLY WASHED THE TIP OF ONE FINGER!
I KNOW IT MOM
PEANUTS BABY BROTHER IS GITTIN A TOOTH AN HE SAID I COULD COME RIGHT OVER AN FEEL IT!
© 1927 by King Features Syndicate, Inc. Great Britain rights reserved

HOW to PLAY BRIDGE

By WILBUR C. WHITEHEAD

The World's Greatest Authority

HAND NO. 133

South is the dealer. What is the proper bidding and play?

In the next issue Mr. Whitehead will explain the salient points in the bidding and play of the above hand. Fill out your own chart and compare it with his method.

These hands must not be bid or played "Double Dummy," i.e., as though all four hands were exposed.

NOTE—In recording the Auction, on the pads use "S" for Spades, "H" for Hearts, "D" for Diamonds, and "C" for Clubs. Use "N" for No Trump, "DBL" for double, "REDBL" for redouble.

THE PLAY

Tricks	South	West	North	East	Won by N-S	Won by E-W
1						
2						
3						
4						
5						
6						
7						
8						
9						
10						
11						
12						
13						
	Total Tricks Won					

(Bracket the card led to each trick)

Declarer ..... Opponents

Point Score .....

Honor Score .....

THE BIDDING

South Leads	West Bids	North Bids	East Bids

Final Bid ..... Played by .....

Yesterday's Hand as played by Mr. Whitehead

HAND NO. 132

S—♠ 102 ♡ AJ2 ◇ AKQ ♣ A10843
W—♠ KJ7 ♡ 53 ◇ J653 ♣ KQJ6
N—♠ AQ83 ♡ 74 ◇ 10742 ♣ 952
E—♠ 9654 ♡ KQ10986 ◇ 98 ♣ 7

The Correct Bidding and Play

THE PLAY

(Bracketed card shows lead to each trick)

Tricks	South	West	North	East	Won by N-S	Won by E-W
1	H2	(H5)	H4	H8		1
2	D8	D3	D2	(DJ)	1	
3	(C3)	C4	C2	C7		1
4	DK	(D5)	D4	D8	1	
5	(C4)	C8	C5	H6		1
6	DA	(D6)	D7	H5	1	
7	(S2)	S4	S8	S4	1	
8	H3	H3	(H7)	H9	1	
9	(HA)	S7	S3	H10	1	
10	(C2)	SA	S9	S5	1	
11	C8	DJ	(D10)	S6		1
12	C10	(C6)	C9	HK	1	
13	(CA)	CK	S8	S7	1	
	Total Tricks Won				9	4

Declarer ..... Opponents

Point Score ..... 30 .....

Honor Score ..... 40 .....

THE BIDDING

South Bids	West Bids	North Bids	East Bids
1 C	Pass	1 S	2 H
2 N T	Pass	Pass	Pass

Final Bid ..... 2 N T ..... Played by South

Salient Points of the Bidding

In spite of his three Aces and distributed values in three suits, South prefers an introductory bid of one Club to No Trump, because of his weak Spade doubleton. North, with but minimum strength to justify it, bids a Spade, though holding three Clubs, in hopes that his showing of strength in that suit will enable his partner to bid No Trump, if unable to support Spades. Following East's bid of two Hearts, South, with apparently two stoppers in Hearts and the assurance that his partner can look out for Spades, properly bids two No Trumps.

Salient Points of the Play

Trick 2. Without entries and with the knowledge that Declarer must hold the Ace and Jack of Hearts, East abandons his Heart suit and leads up to weakness in Dummy as a possible aid to his partner.

Trick 5. Declarer again leads low in Clubs to retain command of the suit should he find a 4-1 adverse distribution.

Trick 10. West's hand is clearly readable as holding the King of Spades, the Jack of Diamonds, and the King and six of Clubs. Declarer leads a Spade preliminary to throwing West in the lead to force an embarrassing lead from him.

Trick 12. West, in with the Jack of Diamonds, is forced to lead away from his guarded King of Clubs.

Mr. Whitehead will answer questions concerning your Bridge problems. Write to him care of this paper, enclosing self-addressed stamped envelope.

(Copyright, 1927, Republic Syndicate, Inc.)

Bughouse Fables

HEY, GRANDPOP — YOUR BEST GIRL CALLED UP TODAY
WHICH ONE?
THANK YA, I DON'T SMOKE.
© 1927 by King Features Syndicate, Inc. Great Britain rights reserved
84

Tomorrow's Horoscope

FRIDAY, AUGUST 5.

WHILE this day's planetary government prevails it is well to be exceedingly cautious and conservative, according to astrology.

Women may find the role thwarting and they should defer all important affairs.

Traveling may be subject to delays or even accidents, for unusual storms appear to be presaged by the stars.

European tourists, who will exceed in numbers all previous summer records, may meet with unexpected conditions and may experience indignities in certain places.

Those who read the stars find the most conflicting planetary influence active where military matters are concerned and they predict bitter controversies.

While this configuration prevails the trend toward militarism may be strong and preparedness widely advocated and supported.

Women as well as men of many countries are to take an interest in training and drilling for war, it is foretold.

This is read as an unlucky day for seeking employment and it is wise to delay initiative.

Much anxiety and concern appears to be foreshadowed for men in positions in the sun.

For all rulers of nations new problems loom on the horizon, the seers announce, and changes in government are to be sudden.

Great movements of battleships are presaged by the stars for ports held by the British are to be menaced.

To those who read the future many waste efforts are apparent on the part of European powers who must make new alliances before the end of the year.

Italy is subject to the sinister effects of the July conjunction of Jupiter and Uranus, which presaged changes that affected the destiny of nations.

Persons whose birthdate it is have a busy and happy year before them. They will accomplish much constructive work.

Children born on this day probably will be able to succeed through their own talents and efforts. They are likely to be energetic and executive, able to succeed in independent enterprises.

(Copyright, 1927, McClure Newspaper Syn.)

FIRST NEWSPAPER AD DISCOVERED IN LONDON

London—What is believed to be the first newspaper advertisement has been discovered in the files of a London newspaper. It is exhibited at the advertising exhibition and convention held in London during July.

The ad is from a newspaper called "A Collection for Improvement of Husbandry and Trade," published in London, December 13, 1656. It reads as follows:

"A Commander of a very good merchant ship wants an apprentice that hath his Pen well, and understands Arithmetick to assist him in the keeping of Books and doing of Business, and hath Friends who will be bound for his true and faithful Service during his Apprenticeship."

QUEEN WILL DISPENSE WITH MAIDS OF HONOR

London.—The ancient position of maid of honor to the Queen will soon be abolished.

When Miss Ursula Lawley, daughter of Sir Arthur Lawley, marries Col. George Gibbs, treasurer of the King's household, in a few weeks, the Queen will allow the appointment to lapse, it is understood. Miss Lawley is the last maid of honor.

During the last few years the Queen has allowed the number of maids of honor to decline from eight, the number in the days of Queen Victoria, to one. As vacancies have arisen she has not made new appointments.

THE GUMPS . . . . . Creep, Baby, Creep

MOON MULLINS . . . . . The H. H. Howls Have Company

OF ALL TH' NERVE! HERE I WIRED OLD PLUSHBOTTOM THAT I GOT HERE TO THIS GOLD COAST SUMMER RESORT BY MISTAKE WITH HIS VALISE AND NO DOUGH AND HE TELEGRAPHS ME BACK TO TAKE THE VALISE TO THE H.H. HOWL PLACE AND LEAVE IT. I WONDER WHERE THAT IS AT?
OUTSIDE, SIR - OUTSIDE!
LEGGO A MY NECK. AIN'T THIS TH' H.H. HOWL PLACE WHERE LORD PLUSHBOTTOM IS EXPECTED?
GOOD HEAVENS!
OH, I AM SO SORRY FOR THIS REGRETTABLE OCCURENCE. YOU SEE HAWKINS THOU'HT THE CHAUFFEUR HAD DRIVEN THE CAR TO THE STATION FOR YOU, LORD PLUSHBOTTOM.
YOU GOT ME ALL WRONG, LADY - I AIN'T LORD PLUSHBOTTOM I'M A PERSONAL FRIEND OF HIS. MULLINS IS MY NAME.
HAWKINS: MR MULLINS IS CALLING TO SEE LORD PLUSHBOTTOM. YOU WILL SEE THAT HE IS MADE COMFORTABLE UNTIL LORD PLUSHBOTTOMS ARRIVAL
WHOOEE! SOME LAYOUT - I WONDER IF I OUGHT TO TELL THE LITTLE LADY THAT PLUSHBOTTOM WON'T BE HERE TILL NEXT TUESDAY. OH - I GUESS IT AIN'T NECESSARY.

ELLA CINDERS . . . . . The Nick O' Time!

BREAKING HIS HOLD!
Our stubborn juror has been worn to a wiggle by lack of sleep and the infuriated protests of his confreres! He's going to face with the rest of them! They're filing in now!
COURAGE, ELLA! TRUTH MUST PREVAIL!
I'M SHAKING LIKE A MALTED MILK MIXER! WHAT IF THEY DON'T ACQUIT ME — OGEEGOSH!
GENTLEMEN, HAVE YOU REACHED A VERDICT?
WE HAVE YOUR HONOR! WE, THE JURY, FIND —
STOP! IF THE COURT, PLEASE, STOP!
YOUR HONOR, WITH THE INDULGENCE OF THE COURT, BEFORE THE JURY RENDERS IT'S VERDICT I WOULD LIKE TO READ THIS TELEGRAM FROM THE CHIEF OF POLICE OF OZONE CITY!
THIS IS VERY UNUSUAL, MR. BLYSTONE, — VERY UNUSUAL, INDEED! HOWEVER, YOU MAY PROCEED!
WHAT'S THE WIRE? What indeed? Wouldn't that stump a tree?

MINUTE MOVIES . . . . . By Ed. Wheelan

(All rights protected by the George Matthew Adams Service—Trade Mark Registered U. S. Patent Office.)

TERRORS OF THE "BIG TOP"
BY ED WHEELAN
EPISODE 38
"A SURPRISE FOR KEENE"
JUST AS DETECTIVE KEENE AND BEN MAMMON ARE ACCUSING MIME, WPA OF BEING THE BRAIN BEHIND THE JINX, A SHOT RINGS OUT —
YOU GUARD THIS WOMAN MR. MAMMON, I'LL SEE WHAT THAT IS!!
DRAWING HIS AUTOMATIC, KEENE RACES TOWARDS THE MAN TENT —
THAT SHOT CAME FROM THIS DIRECTION!!
HEARING SOUNDS OF A STRUGGLE, THE PUZZLED DETECTIVE ENTERS THE "BIG TOP"
WHAT'S GOING ON HERE? WHO FIRED THAT GUN?
THERE IN THE SAW DUST RING LIES "PROF." BALANCIA, STRUGGLING FRANTICALLY TO RELEASE HIMSELF FROM THE STEEL LIKE GRIP OF MAT MALONE —
YOU TOOK ME BY SURPRISE WHEN YOU JUMPED ON ME, BUT I'VE GOT YOU NOW, YOU RAT!!
MAT NOW YANKS THE CURSING CRIPPLE TO HIS FEET —
HEY, ROUSTABOUT CALL A COP!
THAT'S ALL RIGHT - I'M A DETECTIVE! WHAT'S THIS MAN DONE?
WELL, I JUST CAUGHT HIM TRYIN' TO FIX OPAL'S TRAPEZE SO'S IT WOULD BREAK WITH HER - I DONT BELIEVE IN A JINX NOW - I THINK THIS FIEND WAS TH' CAUSE OF ALL OUR TROUBLE AN' ACCIDENTS!
REVENGE HERE TO-MORROW —

SNOODLES . . . . . Love's Labor Lost

JOE'S CAR . . . . . That-a-Boy

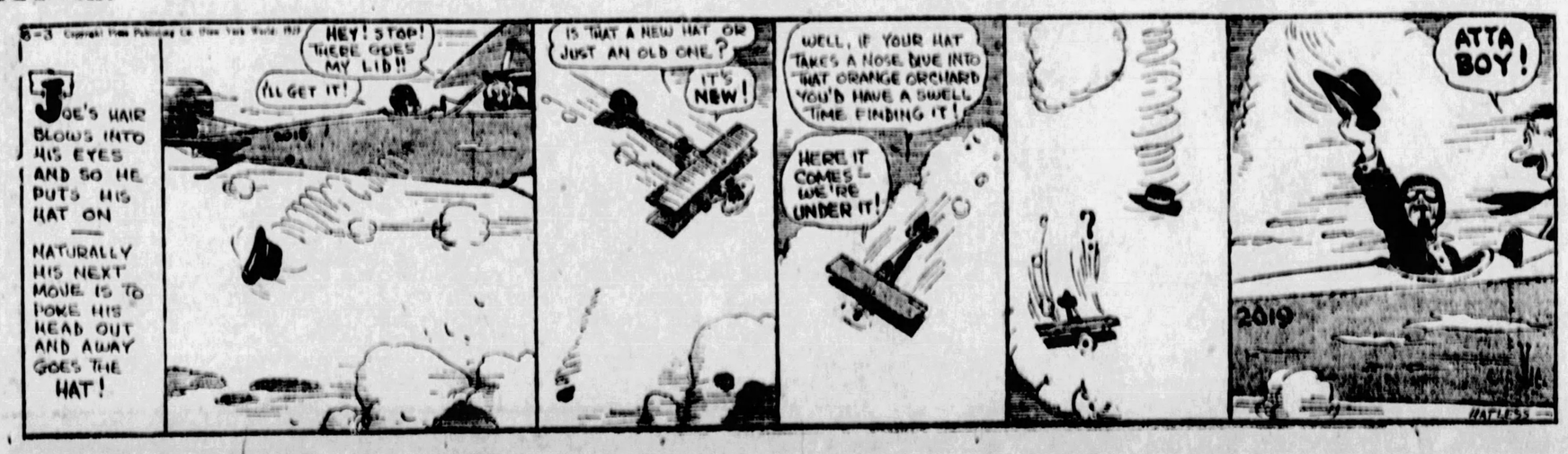
JOE'S HAIR BLOWS INTO HIS EYES AND SO HE PUTS HIS HAT ON
NATURALLY HIS NEXT MOVE IS TO POKE HIS HEAD OUT AND AWAY GOES THE HAT!
HEY! STOP! THERE GOES MY LID!!
I'LL GET IT!
IS THAT A NEW HAT OR JUST AN OLD ONE?
IT'S NEW!
WELL, IF YOUR HAT TAKES A NOSE DIVE INTO THAT ORANGE ORCHARD YOU'D HAVE A SWELL TIME FINDING IT!
HERE IT COMES! WE'RE UNDER IT!
ATTA BOY!
2019
HATLESS

COOK-COOS by Ted Cook

Copyright, 1927, by N. Y. American, Inc.

Constant noises in cities are said to be causing a spread of "malaprosia," the disease which causes people to think one thing and say another.

For instance, the boss has malaprosia when he says: "It's how much money you make in the physical year that counts."

• • •

In fact, malaprosia has reached alarming proportions. The situation is pregnant with probabilities.

• • •

Perhaps something could be done by getting out propaganza.

• • •

After all, malaprosia is very common among married people. They think one thing and say another.

• • •

Moronix suffers from malaprosis. She says her girl friend's cousin's aunt used to be married to an animal in the navy.

• • •

EMBARRASSING MOMENTS

Embarrassing Moment Editor,
Embarrassing Moments Department.

One evenin; a boy friend invited me out to a party. I asked mother if I could go, and she said "yes," if I promised to be in not later than 7 o'clock.

I went to the party, my mind being occupied with my next day's algebra lesson. You can imagine my embarrassment when I arrived at the party and discovered that I had failed to wear my onet.

MINNIE McGOOFUS.

• • •

ASK ME ANOTHER

Q. Who put the shirt in Mrs. Murphy's chowder?

(Answer on Page 31)

• • •

Page a hoarse
For Peter Brill;
His sweetie met him
Dressed to kill.

"Is there any male for me!"
Sighed Spinster Sophie Saint.
The postman looked her closely o'er,
And muttered, "No, there ain't."

—W. M. W.

• • •

Friend of ours has worked out an economical substitute for a fishing trip. His suggestion is:

"Take an aged herring and hang in front of electric fan. Turn on juice. Uncork flask and recline."

• • •

BULL-ETIN

"Lopez De Vega, the celebrated Spanish poet, novelist and playwright, was a most prolific writer. He composed 22,000,000 verses, or 3,000 verses for each day of his life, which extended from 1561 to 1625."

• • •

Adam Scofflaw's Journal.

Up and this daye resolved to cover our pianino with linoleum, and so, with dame, to see the linoleumkin, and sit while he, with pointer, shew us the patterns, one after the other, and ma'e a brave sermon on linoleum, telling how to judge a ninepenny linoleum, from a genuine linoleum by the touch, and we anon pick as pretty a pattern as ever I see, which, when converted to our pianino, will make the pianino look like unto marble, whilst the keyes will look like floor tile, and to wash the pianino all we need do is turn on the hose, for which Heaven be praised.

• • •

FAMOUS LAST WORDS

Let us sacrifice personal gain for the upbuilding of our city.

Today's Cross-Word Puzzle

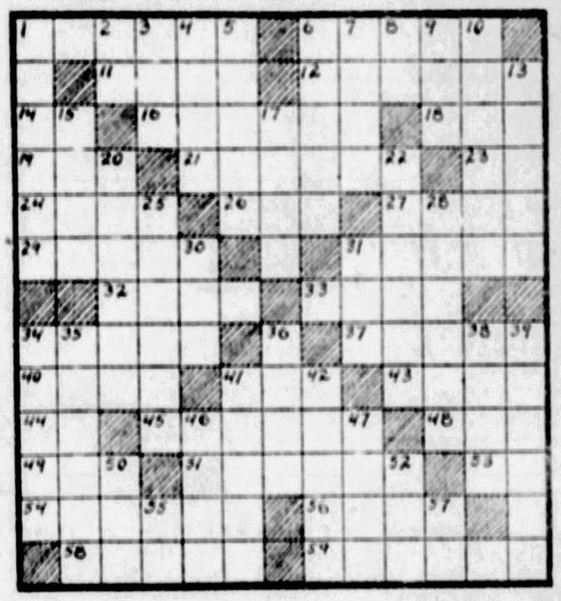

HORIZONTAL

1—wear away
6—get up
11—famous English school
13—vigorous
14—bear
16—one more than ten
18—dark resinous liquid
19—the law association
21—come out
23—symbol for tantalum
24—so be it
26—still
27—prevaricates
29—embankment against overflow
31—equine
32—God of love
33—father
34—lowest of European nobility
37—highest male voice
40—son of Adam and Eve
41—caress
42—father
44—Egyptian god
45—peaceable
46—eccentric rotating piece
49—Greek letter
51—does penance for
53—note of the scale
54—harsh
56—periods of time
58—hinder
59—staid

VERTICAL

1—Moorish drum
2—note of the scale
3—consumed
4—dispense in small amounts
5—foe
6—turn away
7—sound a bell
8—prefix meaning not
9—rest
10—make happy
12—rub out
15—domesticate
17—swerve
20—respect
22—runs away to marry
25—oil of orange flowers
28—pertaining to Persia
30—long period of time
31—head covering
34—uncovers
35—diminished in quantity
36—city of Nevada
38—pertaining to the mouth
39—make over
41—guardian of entrance to heaven
43—prongs
46—infrequent
47—seal with wax
50—salutation to the Virgin
52—melancholy
55—familiar French and Latin conjunction
57—South America (abbr.)

Herewith is the solution to yesterday's puzzle.

RODENT POTENT
A A R E S T E E L E
T O R N T O R E A L M
I R E M O R E S T O P
F A C A R E E R E R E
I N F U S E L A C E R
C A R T T O T E A
A S T E N P H L E G M
T U B R O L L E D R E
I R I S T E A R T I N
O E T E N V T C E N T
N E N E M Y B O A A
S I S T E R A S T R A L

Copyright, 1927, King Features Syndicate, Inc.

WHY PITTSBURGH IS GREAT
Per Capita Wealth, $2,580, Leads Rest of United States.

THE SUN TELEGRAPH

BE A PITTSBURGH BOOSTER
To Your Friends in Other Cities

THURSDAY, AUGUST 4, 1927.

Established by the Pitt Publishing Company. Frederic Wilcox Randolph Hearst; Vice-President and Publisher, H. M. Bitner; Secretary and Treasurer, A. W. Clark; Managing Editor, C. W. Lansinger.

National advertising representatives—Fox Block, Inc., 247 Park avenue, New York; Century Bldg., Chicago; General Motors Bldg., Detroit; Little Bldg., Boston; Commonwealth Trust Bldg., Philadelphia.

The Associated Press is exclusively entitled to the use for re-publication of all news credited to it or not otherwise credited in this paper and also the local news published herein. All rights of re-publication of special dispatches herein are also reserved.

Government Control in Oil Needed to Save Industry

Oil barons have demonstrated urgent need for the United States to step in.

The oil industry has demonstrated that it cannot run itself without help from the government. The time for government help has come.

They rush ahead, bringing more and more oil out of the ground, its natural storage, to aggravate an already intolerable condition of overproduction.

The one attempt of the oil industry to stop this waste was the so-called "agreement" of producers in the Seminole district. The public understood that they were going to voluntarily restrict production in this field, which was demoralizing the industry.

When the "agreement" was made, the Seminole production was 350,000 barrels a day. Today it is over 500,000 barrels a day.

If only the oil leaders were concerned, we might let them go to their own ruin. We might even let them throw into temporary bankruptcy an $11,000,000,000 industry with 1,500,000 stockholders. They are, however, wasting the most valuable of our national resources, one that is irreplaceable. Ralph Arnold, of Los Angeles, put the crisis succinctly in his appeal to the President last week. He said:

"The protection of our country from future foreign foes demands the conservation of oil by every method within reach.

"Our future safety depends upon our air forces. They can't be operated without oil. A nation whose oil supply is exhausted will be at the mercy of any aggressor. If transportation failed, great cities would starve to death.

"All my life I have been opposed to government regulation, but at last I am convinced of its necessity because the petroleum industry will not regulate itself."

The situation is exactly that in the railroad business forty years ago when the carriers were ruining themselves by rate-cutting and could not stop it. The Interstate Commerce act and the Interstate Commerce Commission saved the railroads and made them the most valuable forms of private property in the country today.

Robert L. Welch, counsel and general secretary of the American Petroleum Institute, said at Cuba, New York, ten days ago:

"Many oil people are hoping that we can get somebody else to run the business and thus have happen to us the terrible punishment inflicted upon the railroads, whereby they became the most prosperous and assured business in the United States."

That is what would happen to the oil business if we had a national oil law and a national oil commission. Fortunately, legislation to this end will be introduced in the next Congress.

Our Flag Making Profit on Seas, but Needs Ships

The United States Lines, operating the Government-owned Leviathan and four sister passenger ships under the American flag, announce a profit of three hundred and seventy thousand dollars in the twelve months just past.

In other words, the flag is on the seas, making money, in the most important trade in the world, the North Atlantic passenger business.

It is the most important trade in the world because it is the only one that can support the swift, high-class passenger steamers which we must have as auxiliaries to our navy for defense purposes.

Furthermore, it would be a national disgrace not to have American steamships on this chief highway of the seas. Before the war we had no such steamships of the first-class. The fortunes of war gave us the Leviathan, the George Washington and three others, which carried 84,000 passengers last year, and made money for the government.

It has been a hard pull. The United States Lines held on through four years of deficit. The largest share of the credit should go to Brig.-Gen. A. C. Dalton, head of the Merchant Fleet Corporation, which runs the government's Shipping Board vessels.

Gen. Dalton now asks Congress for two new first-class ships, which, with the Leviathan, could maintain a weekly passenger service fully equal to any competition. Congress ought to be proud to supply the money for the new vessels.

We have the largest export trade in the world, one-fifth larger than Great Britain's yearly foreign sales of four thousand million dollars. Yet 70 per cent of our overseas trade is carried in foreign-flag vessels. We are dropping farther and farther behind. Lloyd's Register tells us that on June 30 Great Britain and Ireland were building one million four hundred thousand tons of shipping, Germany four hundred thousand tons, Italy two hundred and twenty thousand tons, Holland one hundred and seventy thousand tons. The United States, in fifth place, was building one hundred and forty-six thousand tons, approximately one-tenth of the British figures.

The whole country will approve the appropriation of money for the two new Leviathan-type ships Gen. Dalton asks for.

No Great Man

We haven't one really great man in the world today, wails President Nicholas Murray Butler, of Columbia. Not one. And this is the first time in 2,000 years we haven't had one. No astonishing poet. No immortal philosopher. No mighty genius of war. Not even a scientist like Newton or Darwin.

Well, let us not despair. After all, more people are nearer contentment than ever before.

More people can and do read and think things over.

More people know their way about in the world, and have an idea, right or wrong, what it all means.

More people than ever before are seriously interested in the problem of the relation of man to man, and man to God.

And that is somthing, even if Dr. Butler be right, and the great are all dead.

The Hearst Papers Advocate:

1. *An agreement of English-speaking peoples to preserve peace among themselves and to promote the peace of the world.*
2. *Proportional representation in the United States Senate, no state to have less than two Senators. Legislation to enforce prompt constitutional reapportionment in the House of Representatives.*
3. *A separate Department of the Army, of the Navy and of the Air Forces, all united under a Secretary of National Defense.*
4. *Federal action to the limit of Federal powers to abolish illiteracy in the United States under a Secretary of Education.*
5. *Election of Congress in November. Installation on the 1st of January following. Inauguration of the President 1st of January next after November election.*

BRINGING HOME THE BACON

More Truth Than Poetry

—By S. E. KISER—

Loafing on the Job

WITH envy in my heart I often
Have smiled derisively at men
Who, having let their muscles soften,
Must have a month off now and then.
In Winter, when the winds are chilly,
They go in search of balmy air,
And make assertions that are silly
About the burdens they must bear.

THEIR pay continues while they follow
The golf ball over grassy plains,
And make pretenses that are hollow
Concerning shattered nerves and pains.
With little need of recreation,
And from exacting duties free,
They turn their backs on tribulation,
And see things I shall never see.

I'VE often heard them speaking gravely
About the work they have to do,
And how they turn their talents bravely
To pushing weighty matters through.
And, with contempt but poorly hidden,
I've wondered where they would arrive
If, spurned by Fortune, they were bidden
To struggle where the strong survive.

I'VE often wished I might forever
Be situated as they are,
No more compelled to work, or never
Unless my nerves were up to par.
But now and then, when ills beset me,
I cease to envy men who shirk,
And rage at those who try to get me
To go to bed and slight my work.

THOUGHTS OF THE GREAT—

The wisdom of the wise and the experience of the ages may be preserved by the quotation.—Isaac Disraeli.

A chip of chance weigheth more than a pound of wit. —Wyatt.

ANSWERS

To Questions in "What Do You Know."

1—John Doe and wife.
2—Booth Tarkington.
3—The Jerusalem cobbler whom Jesus told to tarry until He returned from Calvary?
4—A poisonous gas resulting from combustion of coal, gas, gasoline, etc.
5—December 14, 1814 (Treaty of Ghent).
6—Period, comma, semicolon.
7—The sea serpent.
8—The mother of Mrs. Aimee Semple McPherson, Los Angeles evangelist.
9—Rutherford Platt Hayes.
10—"Macbeth."
11—An Irish household spirit, supposed to wail on the death of a member of the family.
12—A British soldier.
13—A quail.
14—Steel, glass and coal.
15—June Mathis.
16—Flint Rhem.
17—Postmaster general.
18—Supposedly from unbuttoned goloshes flapping.
19—Seventh.
20—Because of the second giving of the law, the word being derived from the Greek for second and law.
21—Secretary of State.
22—Boston.
23—Cleveland Americans.
24—Midway Plaisance, of World's Columbian Exposition, Chicago.
25—Pennsylvania grade.

WORDS OF WISDOM

There are more men ennobled by study than by nature. —Cicero.

Rare is the union of beauty and purity. —Juvenal.

Man has been lent, not given to life. —Syrus.

Just Folks by Edgar A. Guest

MEMORY

LIFE is made of little things,
Brittle things,
Words and deeds and sighs and kisses,
And the countless passing blisses
Scarcely valued flying o'er,
But remembered long and sighed for,
Priceless pleasures vainly tried for
When they come no more.

FROM the past we turn to borrow
With tomorrow
Finding that which made us gladdest
Lost forever leaves us saddest,
Ever there's an open door
Out of which life's bits of splendor,
Brave at birth, but oh so tender,
Pass to come no more.

THUS it is that memory treasures
By-gone pleasures,
Joy which seems so lithe and agile
Is in truth so very fragile,
None its charm can store.
Even this day's cheery laughter
Through the years which follow after
Shall be heard no more.

THESE the things which we remember
To December,
Smiles that were and words once spoken,
Toys and trinkets owned and broken,
Friends who've sailed from shore.
Once we valued them so lightly,
Now we talk about them nightly
Since they are no more.

(Copyright, 1927, Edgar A. Guest.)

DO YOU KNOW THAT—

Although the number of clergymen in the Church of England has fallen from 2,000 in 1914 to about 16,000 today, the income of the church is increasing?

"Whistling for half an hour after meals, says a well-known whistler, "is the best possible to digestion?"

New York Day by Day

NEW YORK, Aug. 4.—South of Washington Square are many twisting streets and triangular squares the average New Yorker rarely sees. There are no Byzantine towers with skyrocket effects. The old red brick buildings there have turned a sooty black.

Shutters have sloughed away to a few flapping strips. Doorsills are worn paper thin. Here is a New York living as submerged as a far away village and with somewhat the same colorless monotony. Courtyards are strung with clotheslines.

During summer evenings women sit out front in sidewalk chairs wearing fresh wrappers and the men in shirt sleeved comfort puff pipes at the corners. It is a section where peddlers are not frowned upon for bringing household bargains to the back door.

Children stand back with an awed curiosity when strangers from uptown pass along. Chain stores have not imposed their gaudiness and it is noticed the old-fashioned drug stores with red and green window bottles specialize in nostrums for "rheumatic complaints."

Speakeasies have found favorable spots in this section to hide and old-time residents gaze with a sullen resentment upon taxi cab loads of merrymakers. From the elevated trains many windows reveal highboys, andirons and gaunt hall clocks.

The parlors are places where one rather expects a glass of homemade wine and a square of sponge cake on a blue plate. In the shadows of the arty sophistication of Greenwich Village these people and their streets remain as they were years ago.

* * *

Tiny Tim, who used to sell his "soul candy" in the village, writes friends he has passed up the village permanently for San Diego. He was quite a figure among the toothpick tourists with his velveteen coat and tam. His metaphysical patter usually resulted in a sale.

* * *

Two gentlemen who flashed upon New York a little more worldly than the world itself seem to have flashed temporarily at least into the same obscurity. They were Michael Arlen with his inestimable polish and Noel Coward with his impertinent nonchalance. Each had a caviar urbanity. They had several plays running simultaneously along Broadway. Yet the plays did not last as long as the dime museum on Forty-second street.

* * *

Just as one begins to think New York thrills only to that insulin glass typified by a head waiter something as naive as a horseshoe pitching contest comes along to excite it. Then it is apparent that at heart it is no different from Walla Walla.

* * *

For instance, two weeks ago three policemen were keeping crowds back while two otherwise sedate looking men were playing mumble-peg in Central Park with a forfeit for the loser of "rooting the peg"—that is pulling out a peg in the ground by the teeth.

* * *

Out of the welter of theatrical delirium of the past few years, only one fact seems concrete and that is plays with a morbid theme are generally failures.

* * *

Kibitzer has become a fixed word in the Broadway patois. A kibitzer is one who stands around offering useless advice whatever you are doing. It is an offshoot of the pinochle game which usually has a group behind the chairs telling how it must be done.

* * *

Column clown have many kibitzers, bless 'em!

Copyright, 1927, by the McNaught Syndicate, Inc.

The Origin of Life

By DR. FRANK CRANE

It has come again.

About once in so often it returns like the phases of the moon or the sun spots. You can look for another one in a few weeks.

I refer to the announcement that the possibility of the creation of life has been broadcast by Sir Oliver Lodge. He regards the manufacture of life as not merely a future possibility, but perhaps inevitable.

What has happened in evolution, that is the creation of form from primeval molten material, or glowing gas, may be controlled and humanly managed in the future, he says.

He is also kind enough to announce that there is nothing repugnant to religion in this.

Of course religion does not depend upon any dogma of any kind, although many dogmas have been mixed up with religious teachings.

Religion is a deep instinct of the human soul, and will outlive all scientific discoveries.

But we may well doubt that Sir Oliver Lodge is a prophet or the son of a prophet. Spontaneous generation has been announced many times, but the announcement has always been contradicted afterwards. Nobody has yet created a living thing out of anything that was not already alive.

As far as that is concerned, no man has ever created a force. Forces come from the Infinite, and man's excellency merely consists in finding out how to use them.

Nobody knows what electricity is, or gravitation, or ..., or love. They are simply forces that exist. We can turn them on and off, but nobody ever created one.

Looking for the origin of force is like looking for perpetual motion. The prophets of the spook world may announce the possibility of creating a force, but those of us who have ... feet on the ground may well doubt it.

When somebody creates electricity or some other force, we may look for the creation of life as the next step.

Life continues the baffling mystery of mankind, and so far as we can see now, it will always continue to be such.

We know something—perhaps we know a great deal—but the origin of things is still concealed from us. Franklin could draw down lightning from the skies, but nobody has yet arisen who can tell us how the lightning got into the skies in the first place. We can take life, or extinguish it, but no man knows how it originated. As far as we know, life comes from life, and where the first life started seems to remain up to the present time an inscrutable mystery.

(Copyright, McClure Newspaper Syndicate)

TELLING TOMMY

By Pim

WHERE DID HUDSON BAY GET ITS NAME, DADDY?
IT WAS NAMED FOR HENRY HUDSON THE EXPLORER WHO DISCOVERED IT, TOMMY.
HENRY HUDSON EXPLORED THE HUDSON RIVER, HUDSON BAY, AND HUDSON STRAIT, ALL OF WHICH WERE NAMED FOR HIM.
HUDSON'S SHIP "THE HALF MOON"
HUDSON BAY
ATLANTIC OCEAN
QUEBEC
ONTARIO
IN 1610 HENRY HUDSON EMBARKED ON HIS LAST VOYAGE IN SEARCH OF A NORTHWEST PASSAGE TO ASIA. IT WAS ON THIS TRIP THAT HUDSON STRAIT AND HUDSON BAY WERE EXPLORED. DURING THE WINTER ON HUDSON BAY THE CREW SUFFERED MANY HARDSHIPS AND FINALLY MUTINIED. HUDSON AND HIS SON WERE SET ADRIFT IN A BOAT WITH SEVEN LOYAL SAILORS AND WERE NEVER HEARD FROM AGAIN. A FEW OF THE MUTINEERS WON THEIR WAY BACK TO ENGLAND WITH HUDSON'S RECORDS.
HENRY HUDSON AND THE INDIANS
I WISH I COULD HAVE SOMETHING NAMED AFTER ME LIKE HENRY HUDSON, BETTY.
HOW ABOUT TOMMYROT?
6